Direktion in C

Südböhmische Romanze

Miroslav Cisař

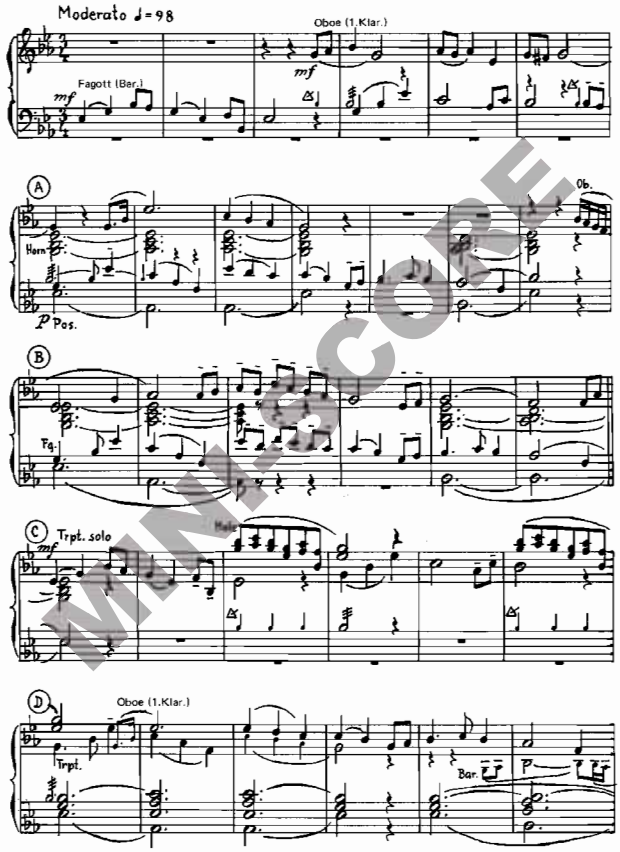

© Musikverlag Siegfried Rundel · D-7956 Rot an der Rot

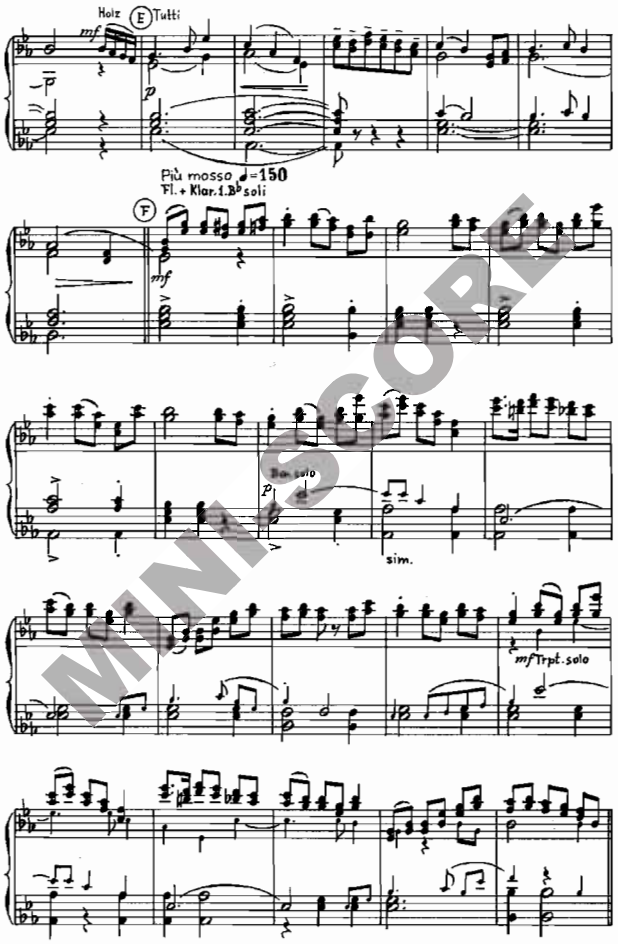

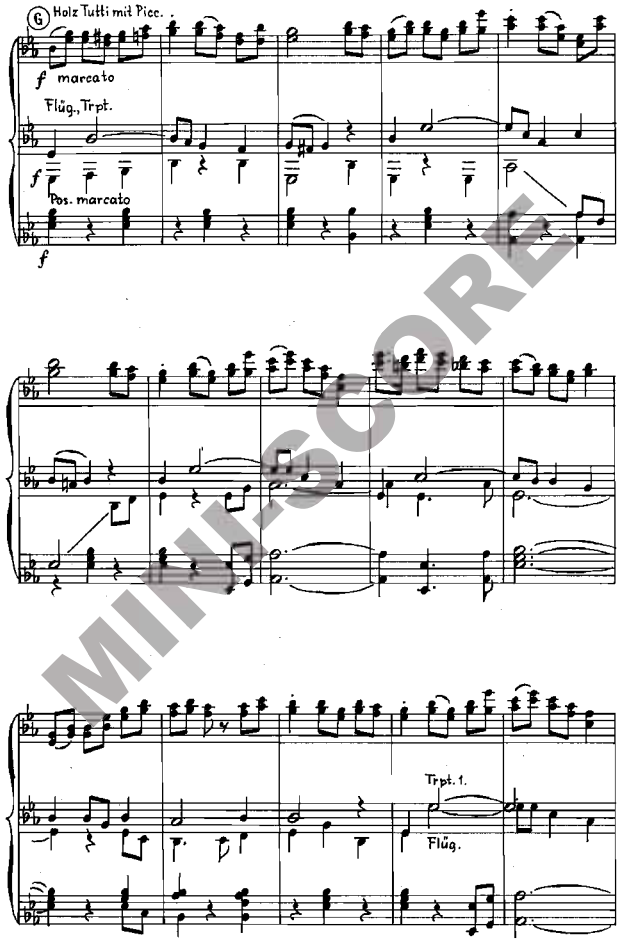

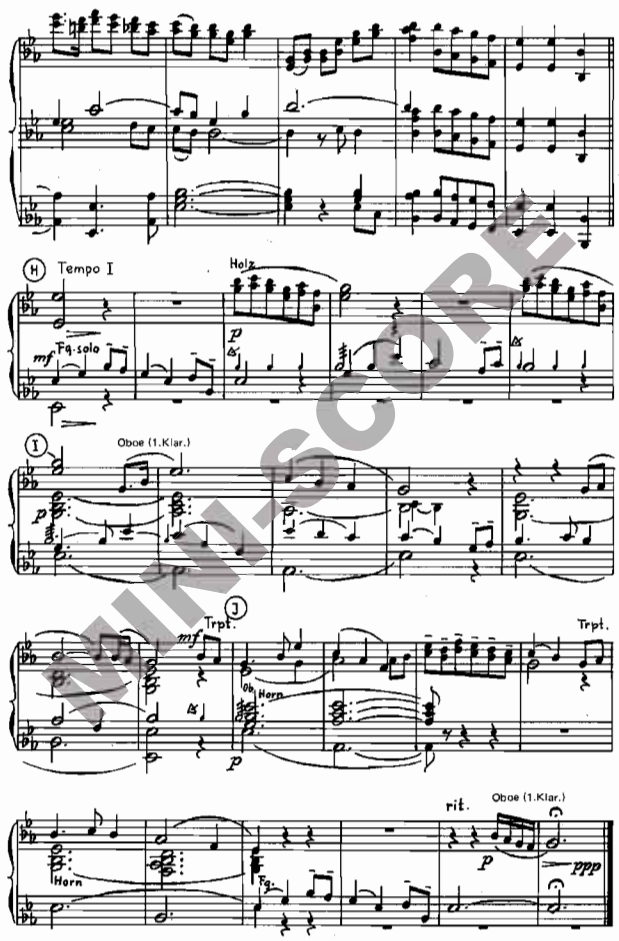

MINI-SCORE