Knallbonbons

Tanz- und Stimmungspotpourri im Marsch-Polka-Rhythmus

Heinz Egidius
Hans Kolditz

Direktion in C

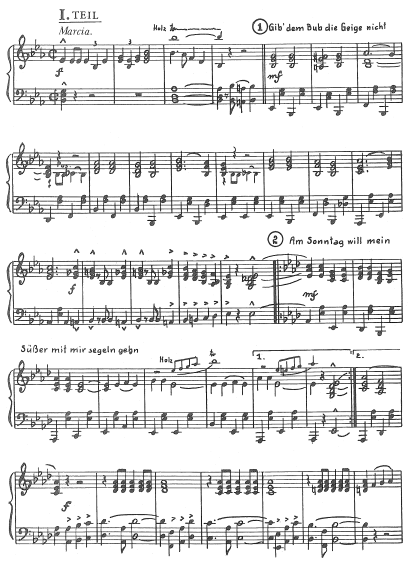
I. TEIL

Musikverlag Wilhelm Halter Karlsruhe-West 1200 Aufführungsrecht vorbehalten

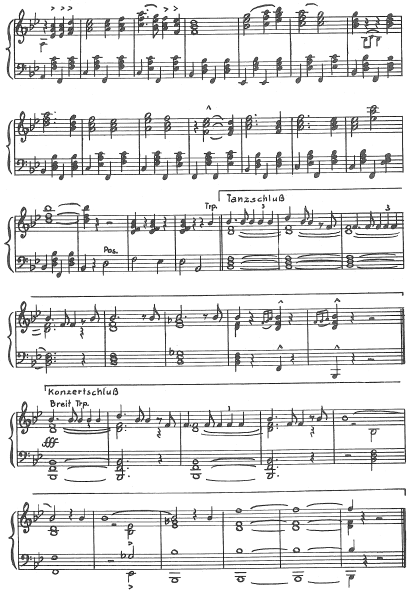

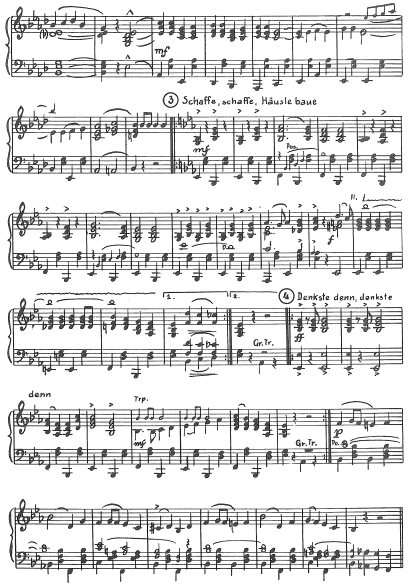

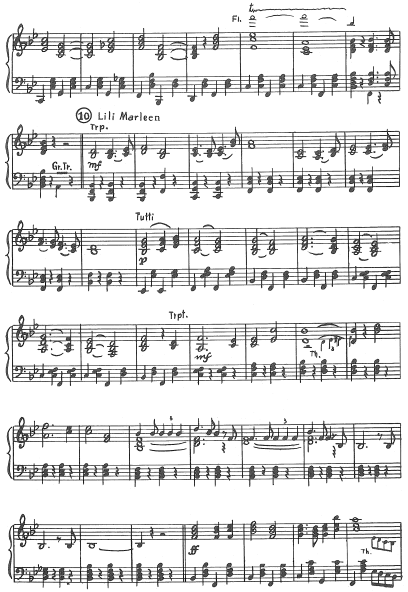

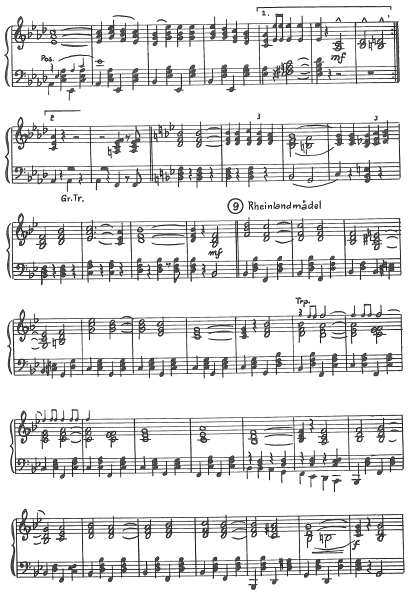

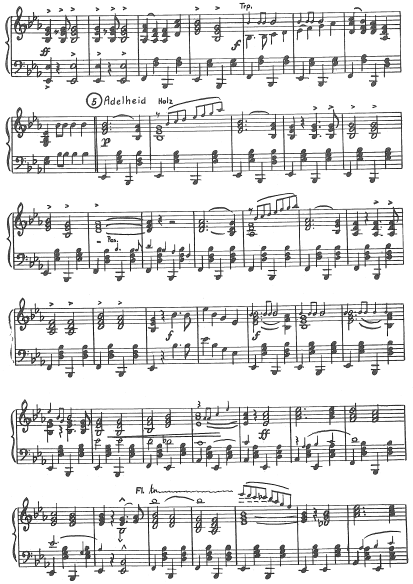

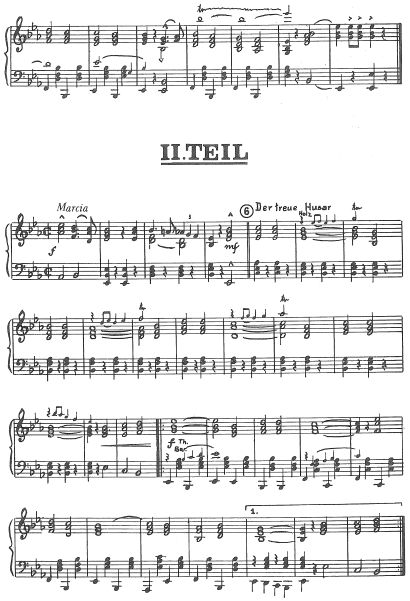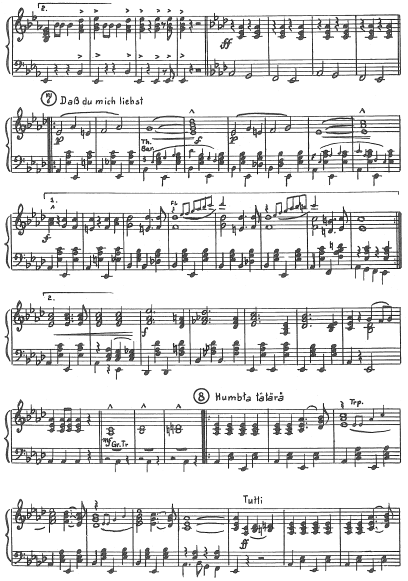
II. TEIL