

# 5 CHORÄLE

Direktion in B

von Otto Wimmer

## GEBET

getragen

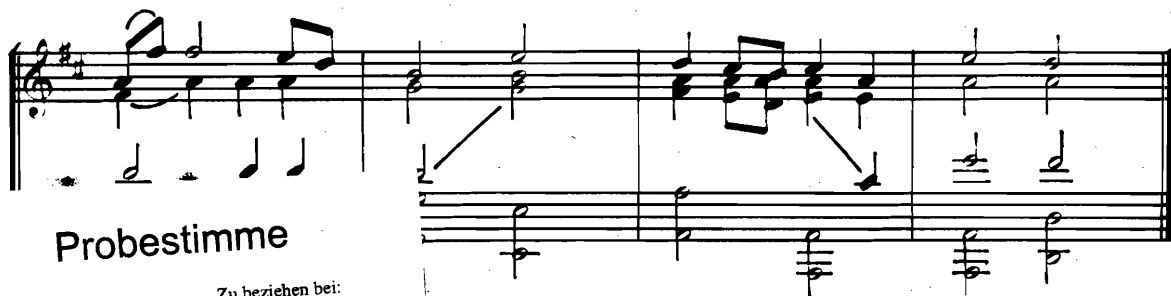

Probestimme

Zu beziehen bei:

**ABEL**  
MUSIKVERLAG

A-6884 Damöls, Tel. 05510/7000 (Fax 7005)  
E-Mail: [info@abel.at](mailto:info@abel.at) - [www.abel.at](http://www.abel.at)

3., Innsbruck

**3715-B**

Alle Rechte vorbehalten

## WER NUR DEN LIEBEN GOTT

fließend, breit

mf

f

# INTERVIATAE

## Direktion in B

3

breit

*p*

*mf*

*f*

2. x Trypt. + Piston

1.

2.

3715-B

## Direktion in B

## GEBET

getragen

## EARLY DAWN

5

Holz nur beim 2. mpl

*Tu tti'*

**371R.B**