Musikverlag Abel
A-6884 Damüls
Telefon 0 55 10 / 305-0

Direktion in B

Wo die Zitronen blüh'n

Walzer

von Johann Strauß

Blasmusikbearbeitung von Anton Hofmann

Introduktion

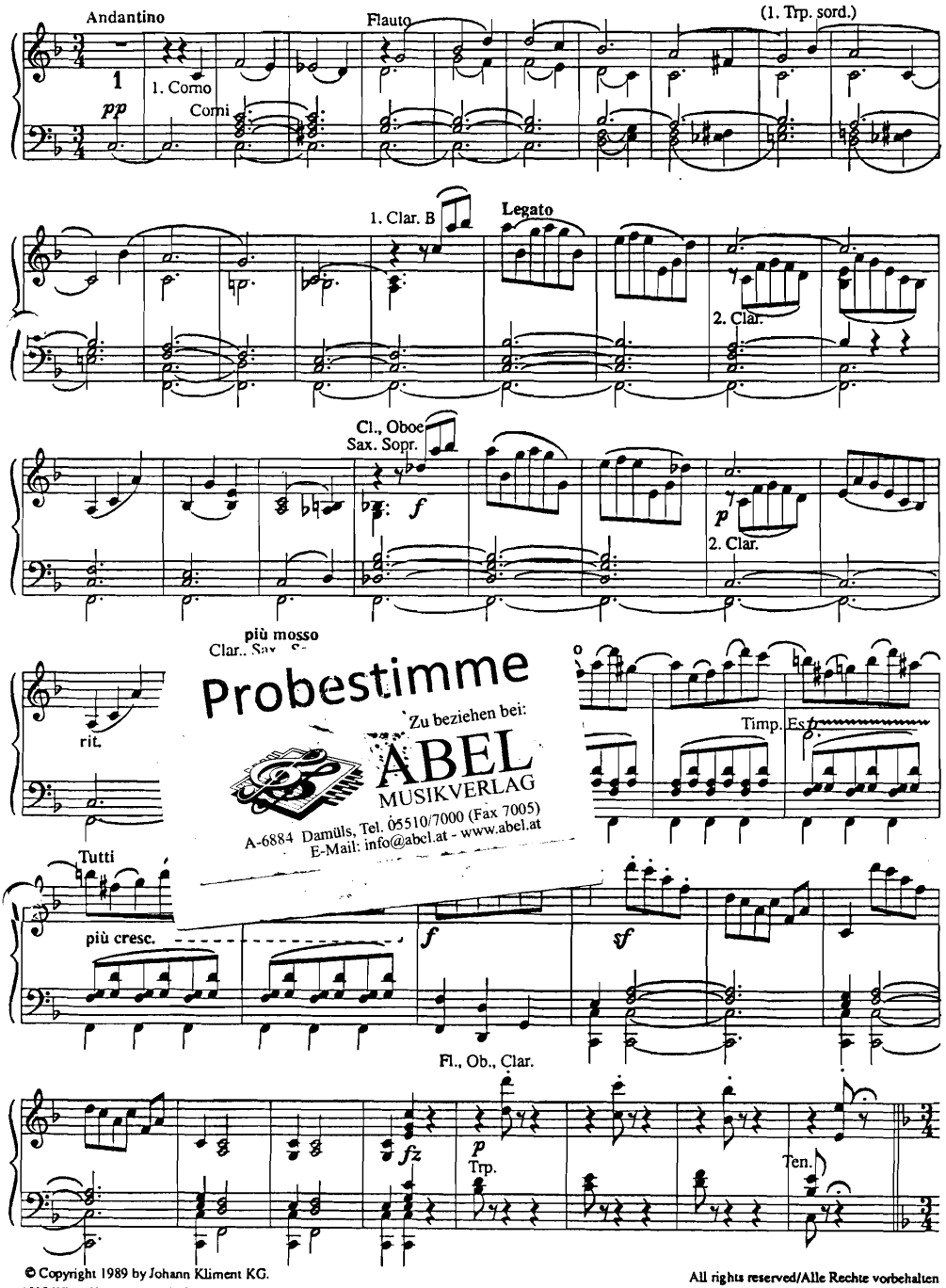

Probestimme
Zu beziehen bei:
ABEL
MUSIKVERLAG
A-6884 Damüls, Tel. 05510/7000 (Fax 7005)
E-Mail: info@abel.at - www.abel.at

© Copyright 1989 by Johann Kliment KG.
1090 Wien, Kolingasse 15, Tel.: 0222/34 51 47

All rights reserved/Alle Rechte vorbehalten
Warning: the photocopying is illegal/Fotokopieren ist verboten.

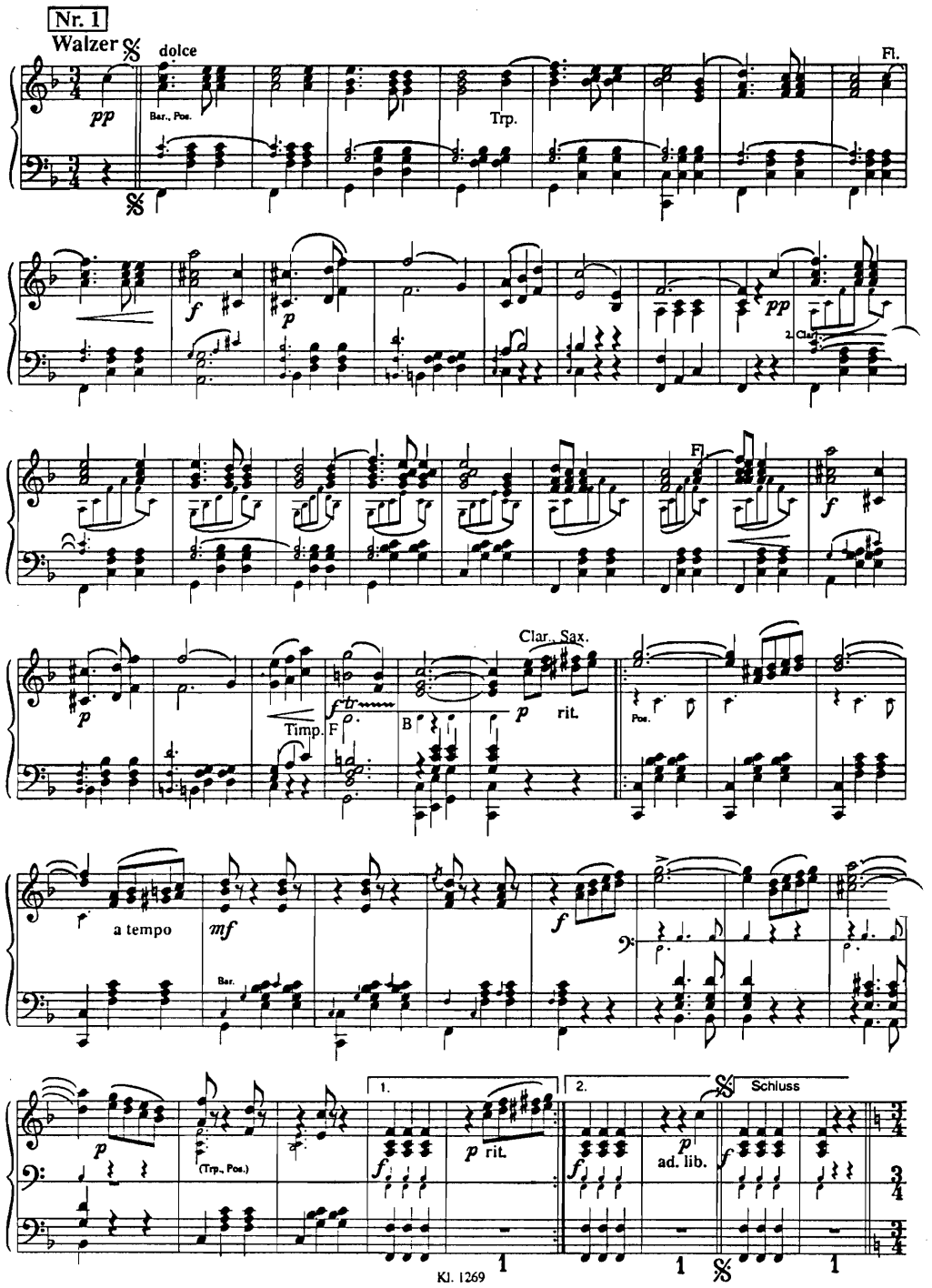
Nr. 1
Walzer
dolce
Fl.
Bar., Pos.
Trp.
2. Clar.
Timp.
Clar., Sax.
rit.
Pos.
a tempo
Bar.
1.
2.
Schluss
(Trp., Pos.)
ad. lib.

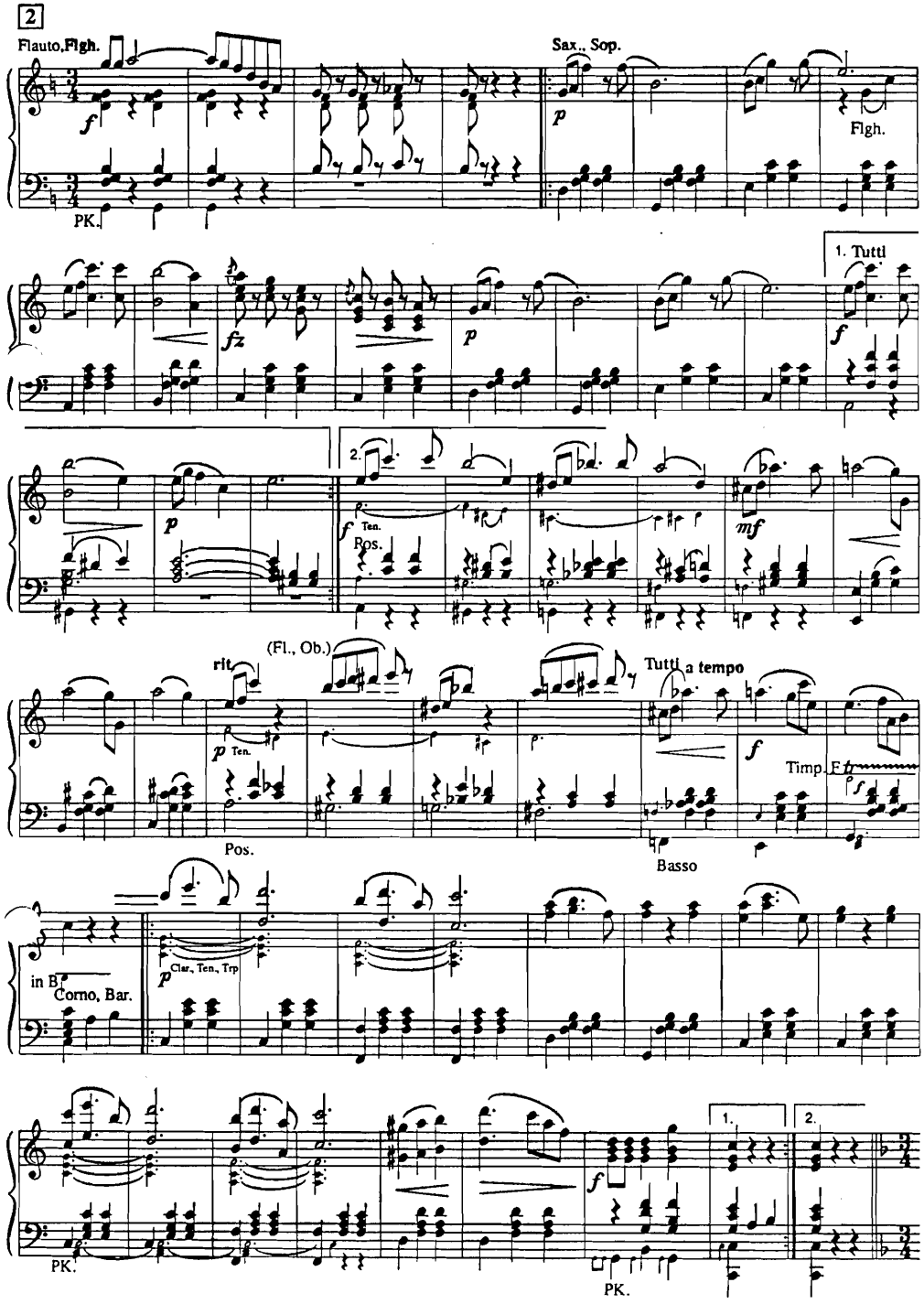
2
Flauto, Fgh.
Sax., Sop.
Fgh.
PK.
1. Tutti
2.
Ten.
Pos.
(Fl., Ob.)
rit
Tutti a tempo
Timp.
Basso
in B
Clar., Ten., Trp
Corno, Bar.
1.
2.
PK.
PK.

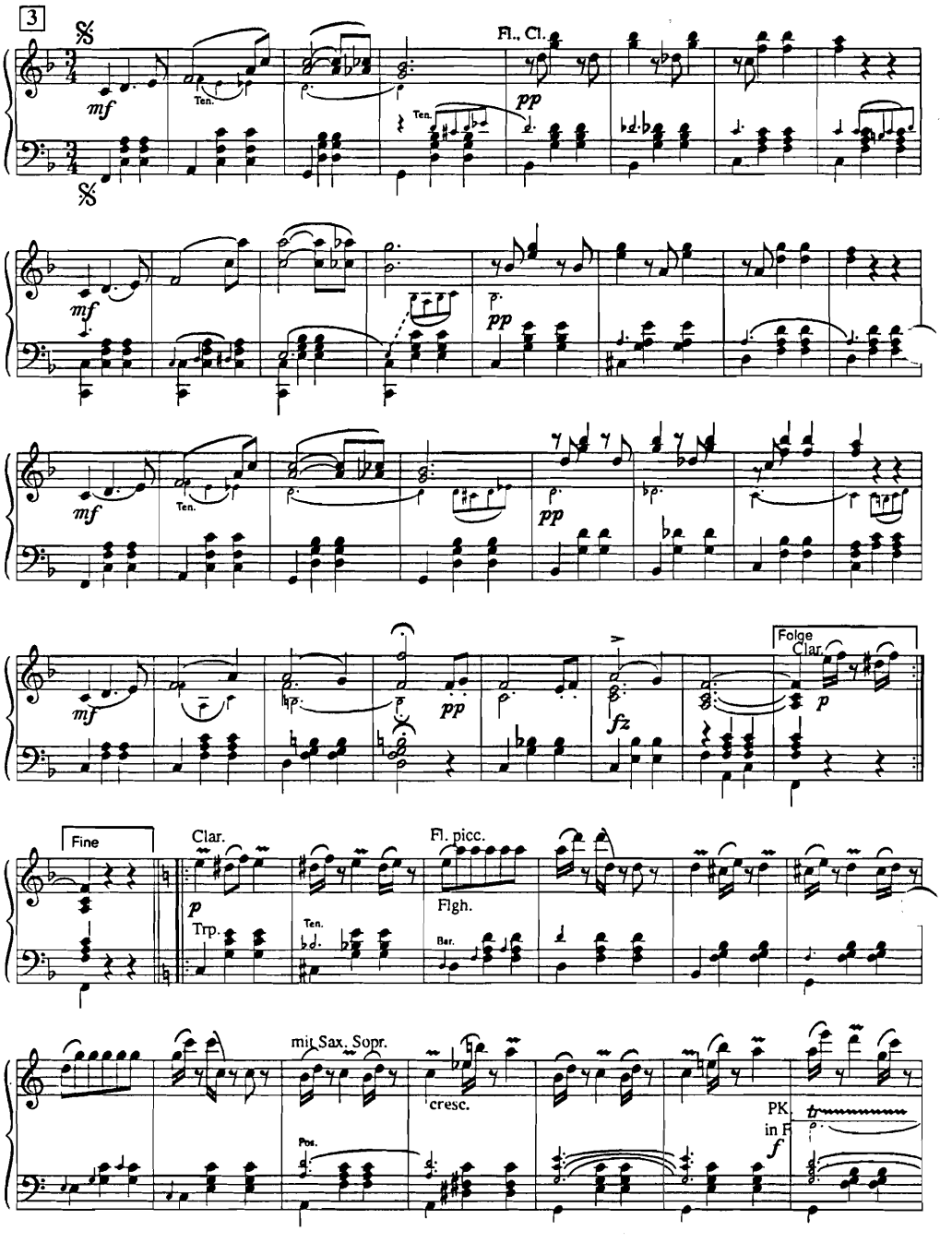
3
Fl., Cl.
Ten.
mf
pp
Folge
Clar.
fz
Fine
Clar.
Fl. picc.
Trp.
Figh.
Bar.
mit Sax. Sopr.
cresc.
Pos.
PK
in F
f

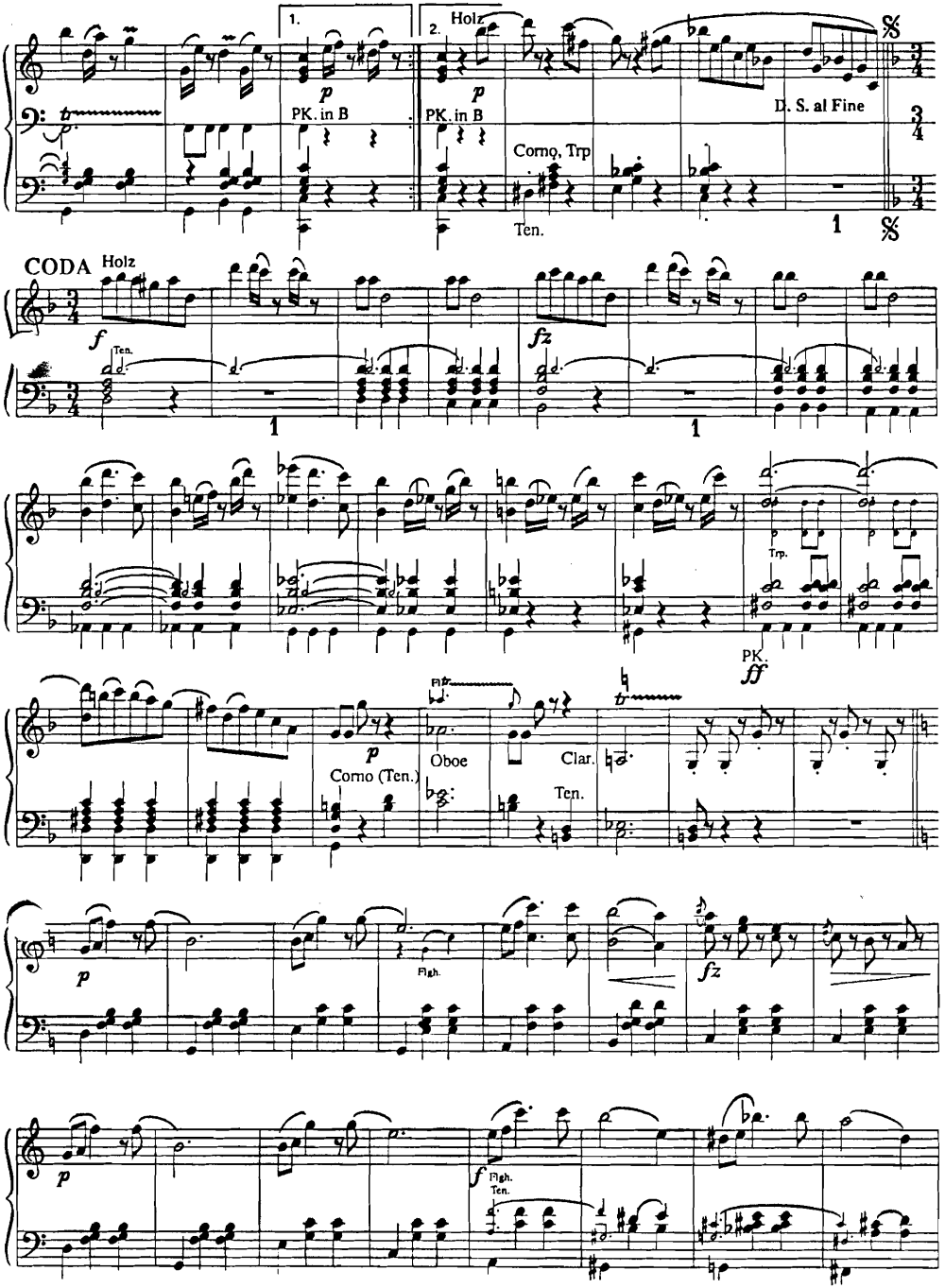
1.
2.
Holz
p
PK. in B
PK. in B
Corno, Trp
Ten.
D. S. al Fine
CODA
Holz
f
Ten.
fz
Trp.
PK.
ff
p
Corno (Ten.)
Oboe
Clar.
Ten.
p
Flgh.
fz
p
f
Flgh.
Ten.

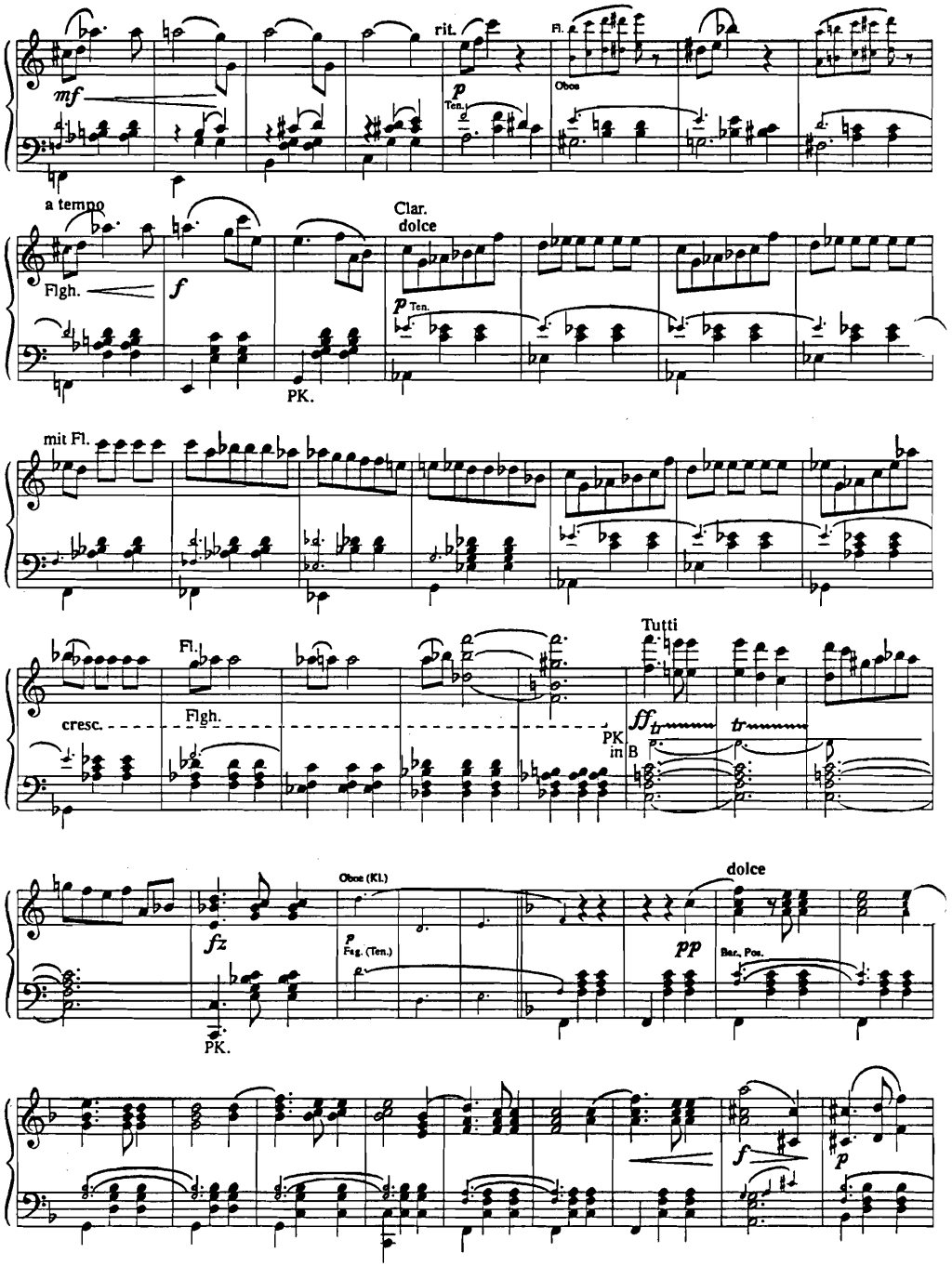
rit.
Fl.
Oboe
mf
p
Ten.
a tempo
Clar.
dolce
Flgh.
f
p Ten.
PK.
mit Fl.
Fl.
Flgh.
cresc.
Tutti
ff
tr
PK in B
Oboe (Kl.)
fz
p
Fag. (Ten.)
PK.
dolce
pp
Ber., Pos.
f
p

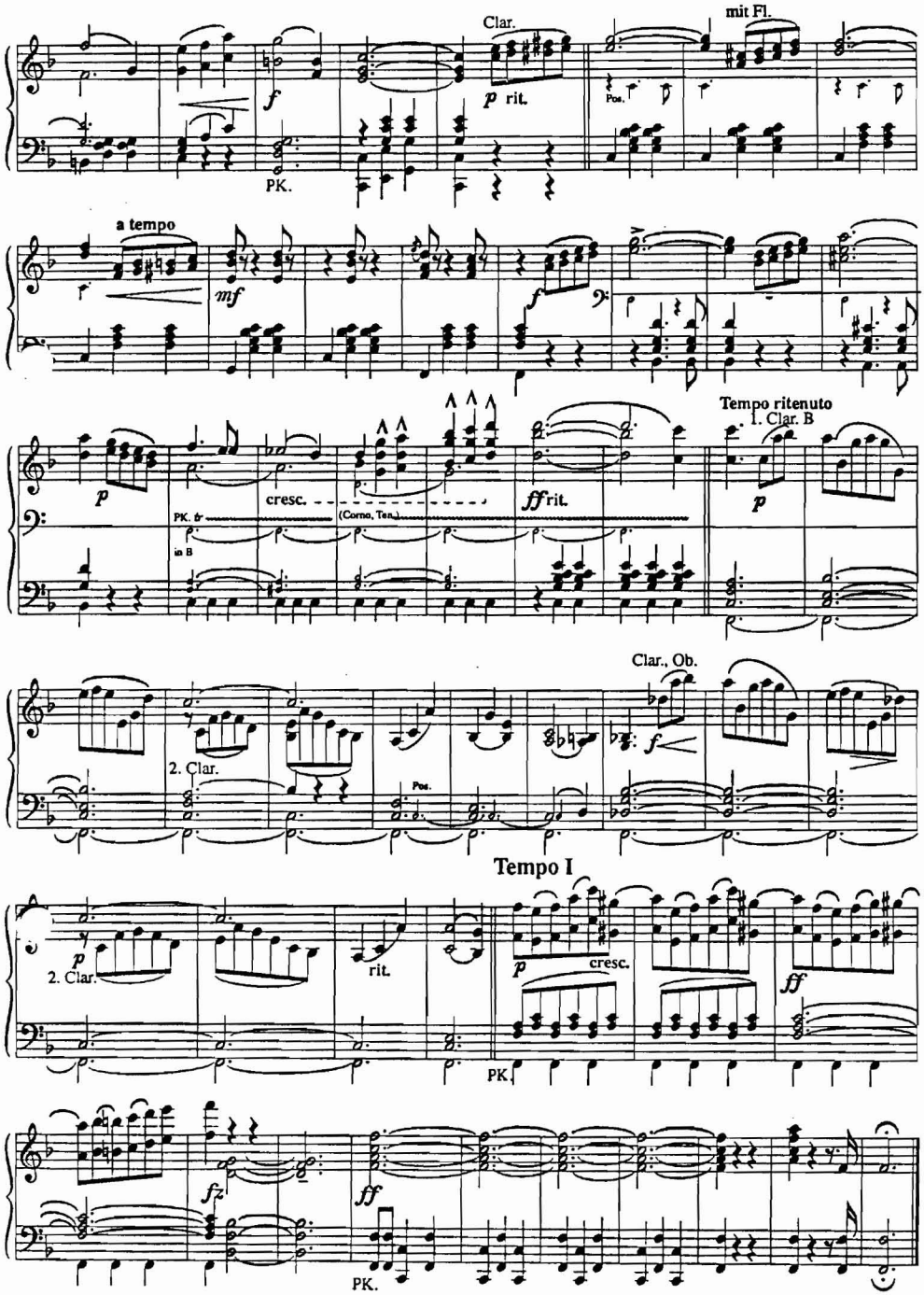
Clar.
mit Fl.
f
p rit.
Pos.
PK.
a tempo
mf
f
Tempo ritenuto
I. Clar. B
p
cresc.
(Corno, Ten.)
ff rit.
PK. in B
Clar., Ob.
2. Clar.
Pos.
f
Tempo I
p
2. Clar.
rit.
p
cresc.
ff
PK.
fz
ff
PK.