Conductor C

LOVE CHANGES EVERYTHING
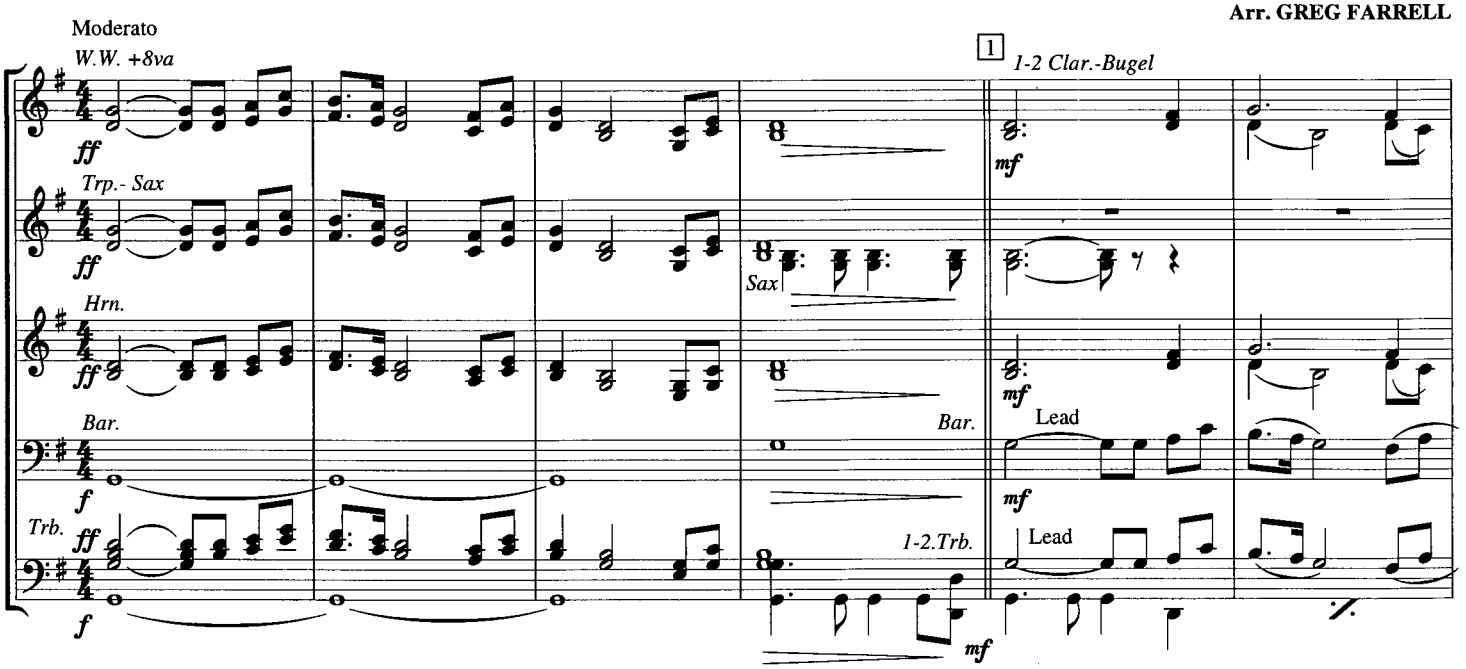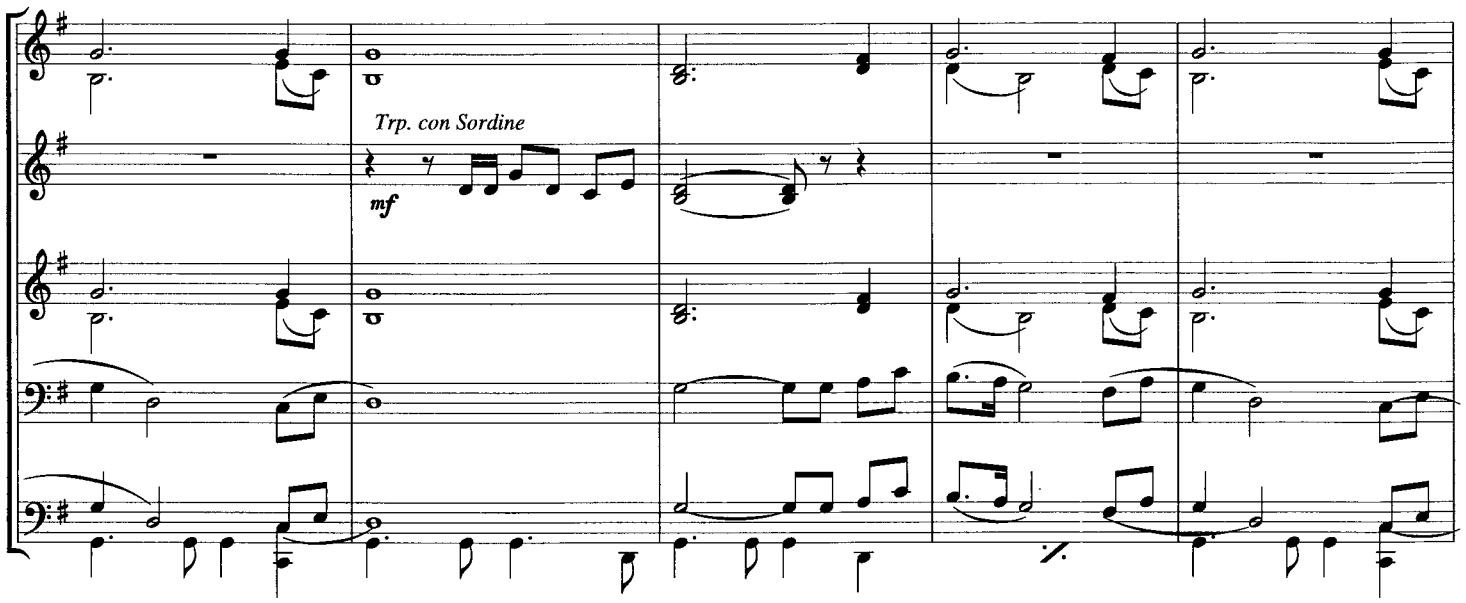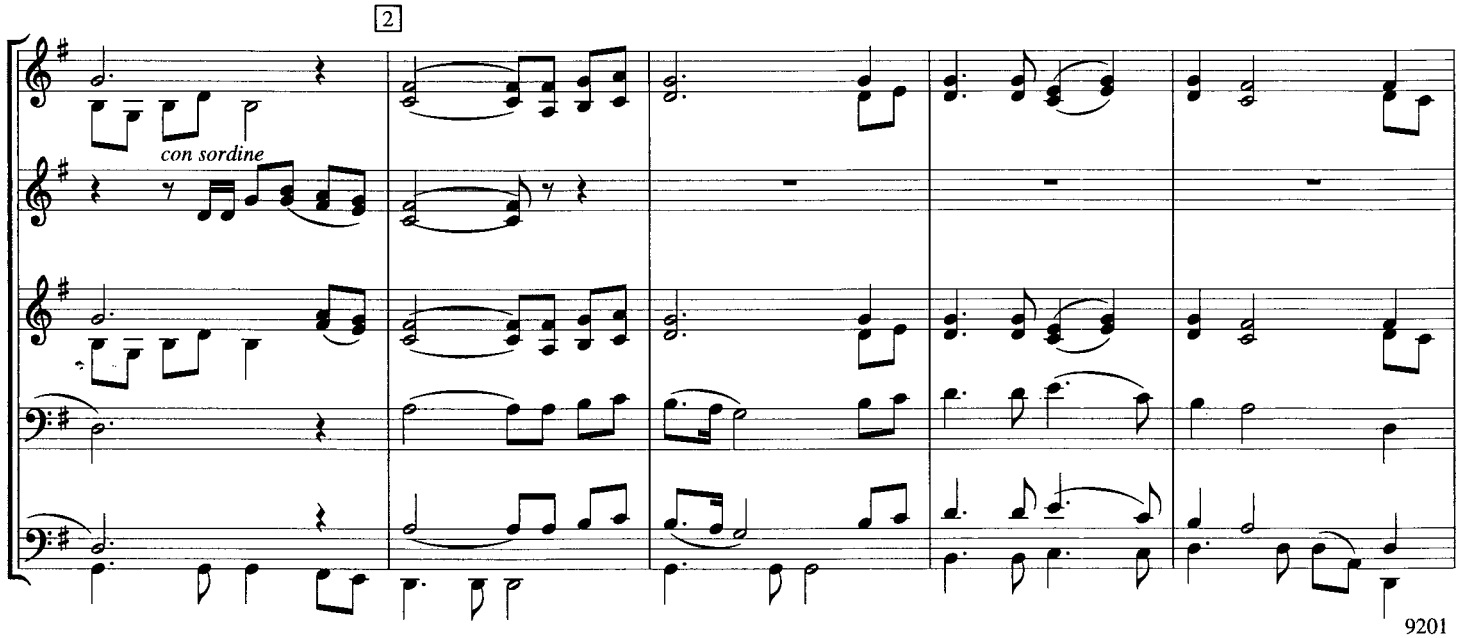
Adrew Lloyd Webber
Arr. GREG FARRELL