Humoreske

A. Dvorrak
arr. J. Jiskra

Poco lento e grazioso (♩ = ca 72)

Flöte
Oboe
Es-Klarinette
1. Klarinette in B
2. Klarinette in B
3. Klarinette in B
Bass-Klarinette
Fagott
1. Alt-Sax.
2. Alt-Sax.
Tenor-Sax.
Bariton-Sax.
1. Flügelhorn in B
2. Flügelhorn in B
1. Trompete in B
2. Trompete in B
3. Trompete in B
1./2. Horn in F
3./4. Horn in F
1. Tenorhorn in B
2./3. Tenorhorn in B
Bariton
1. Posaune
2. Posaune
3. Posaune
Contrabass
1./2. Bass
Schlagzeug
Pauken
Glockenspiel

© Copyright 2000 by Carpe Diem Musikverlag. D 97941 Tauberbischofsheim Germany

art.CAD 2000-025

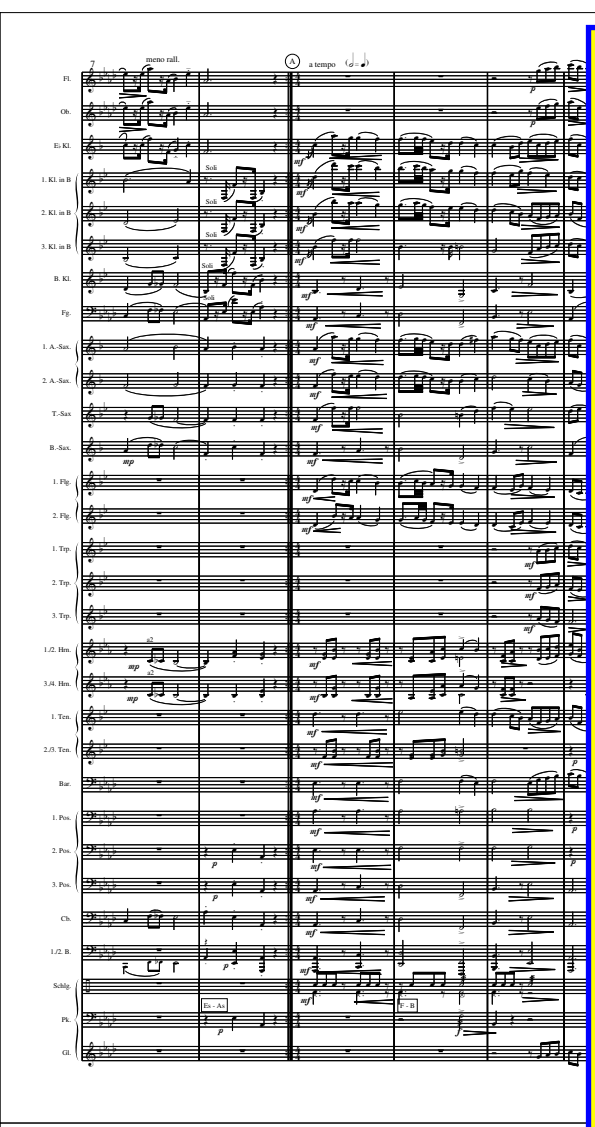

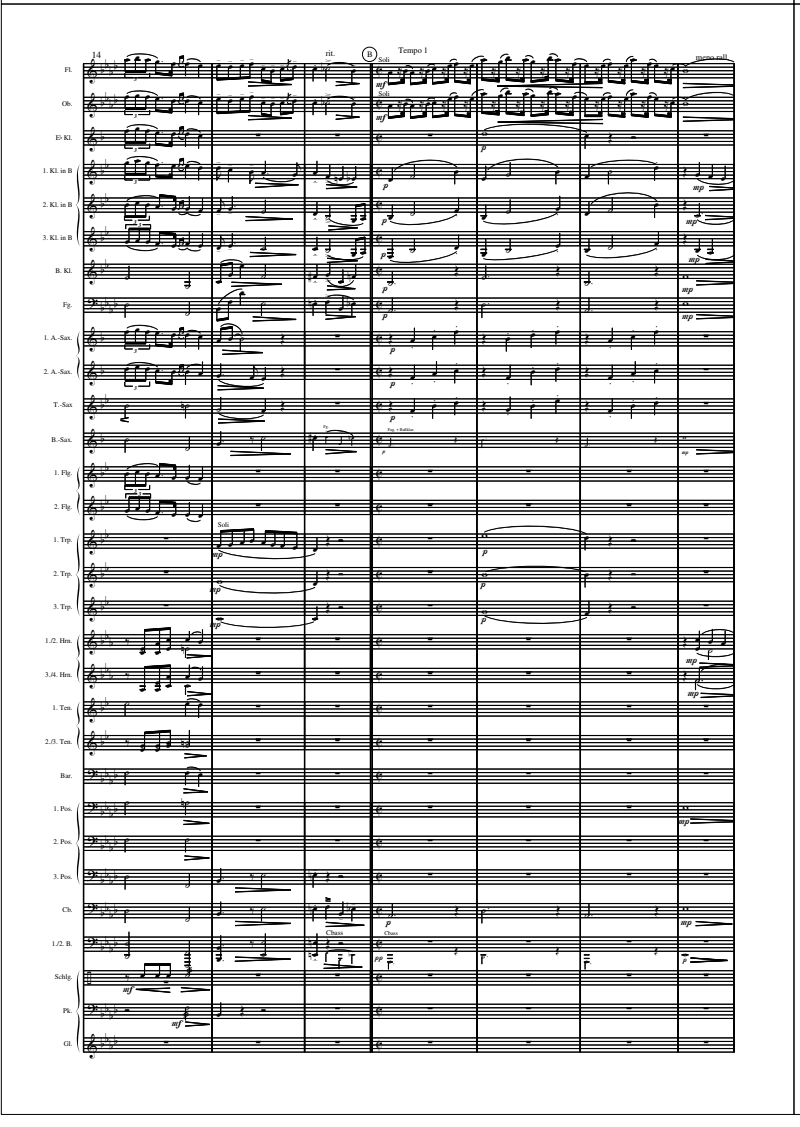

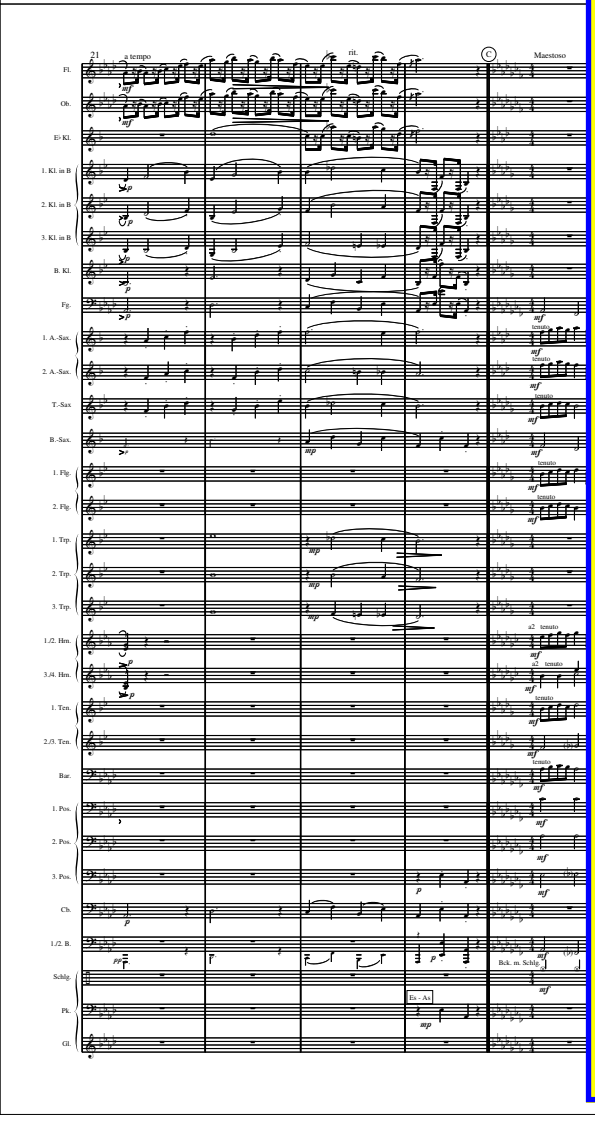

www.carpe-diem-music.com

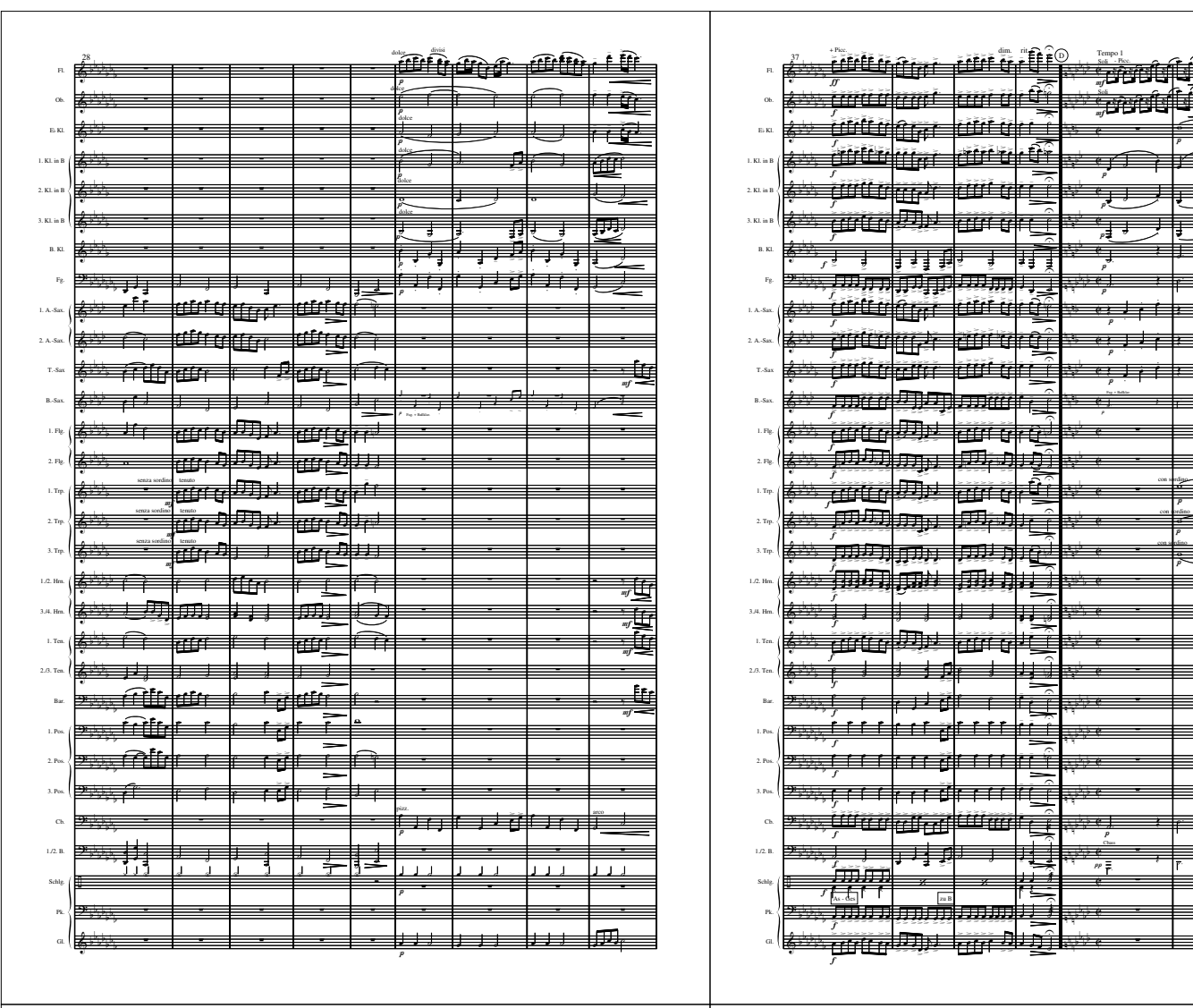

www.carpe-diem-music.com