Solo Feature

CARESSE SUR L'OCÉAN

from "Les Choristes"

Christophe Barratier / Bruno Coulais
arr. Andrew Duncan

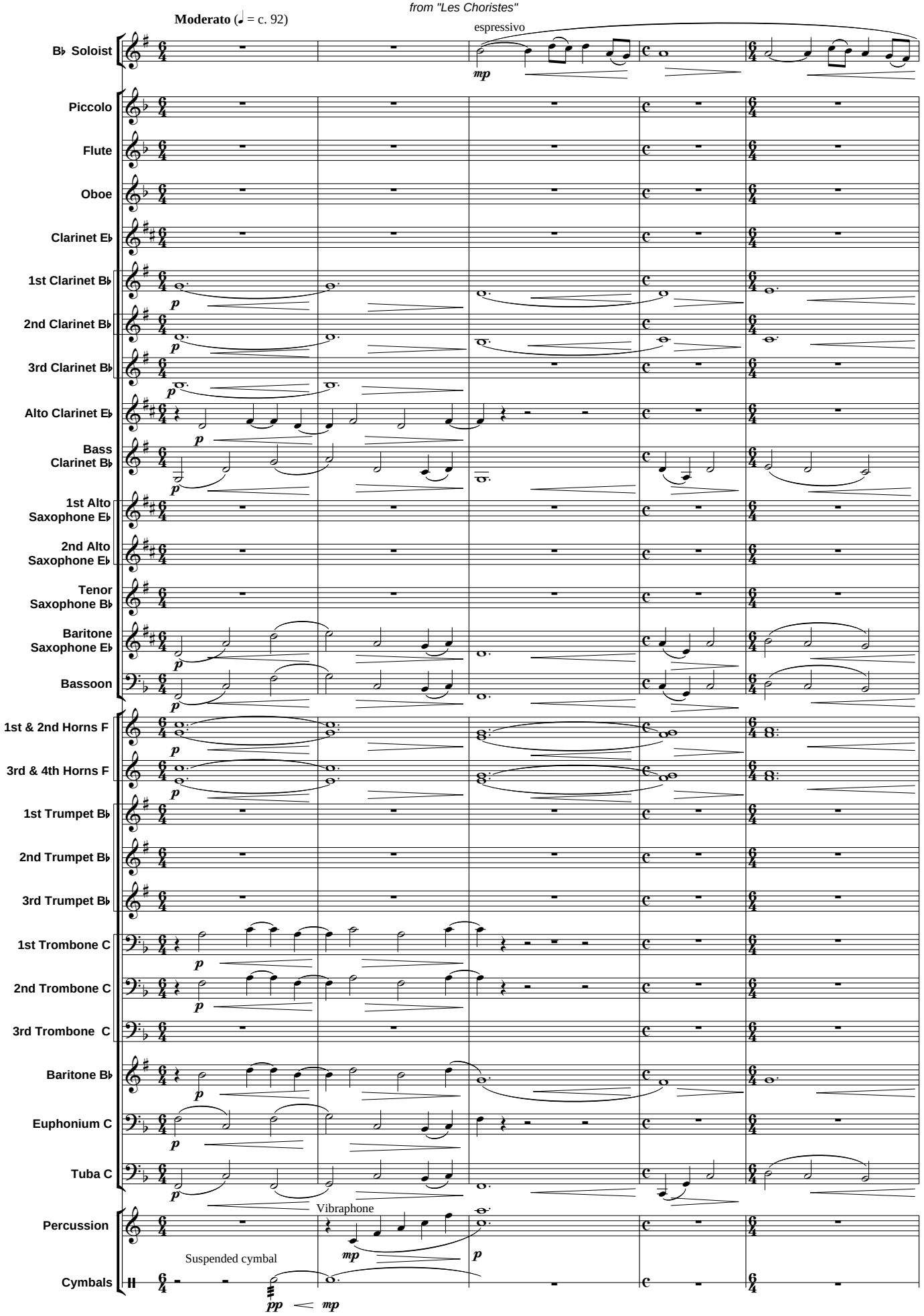

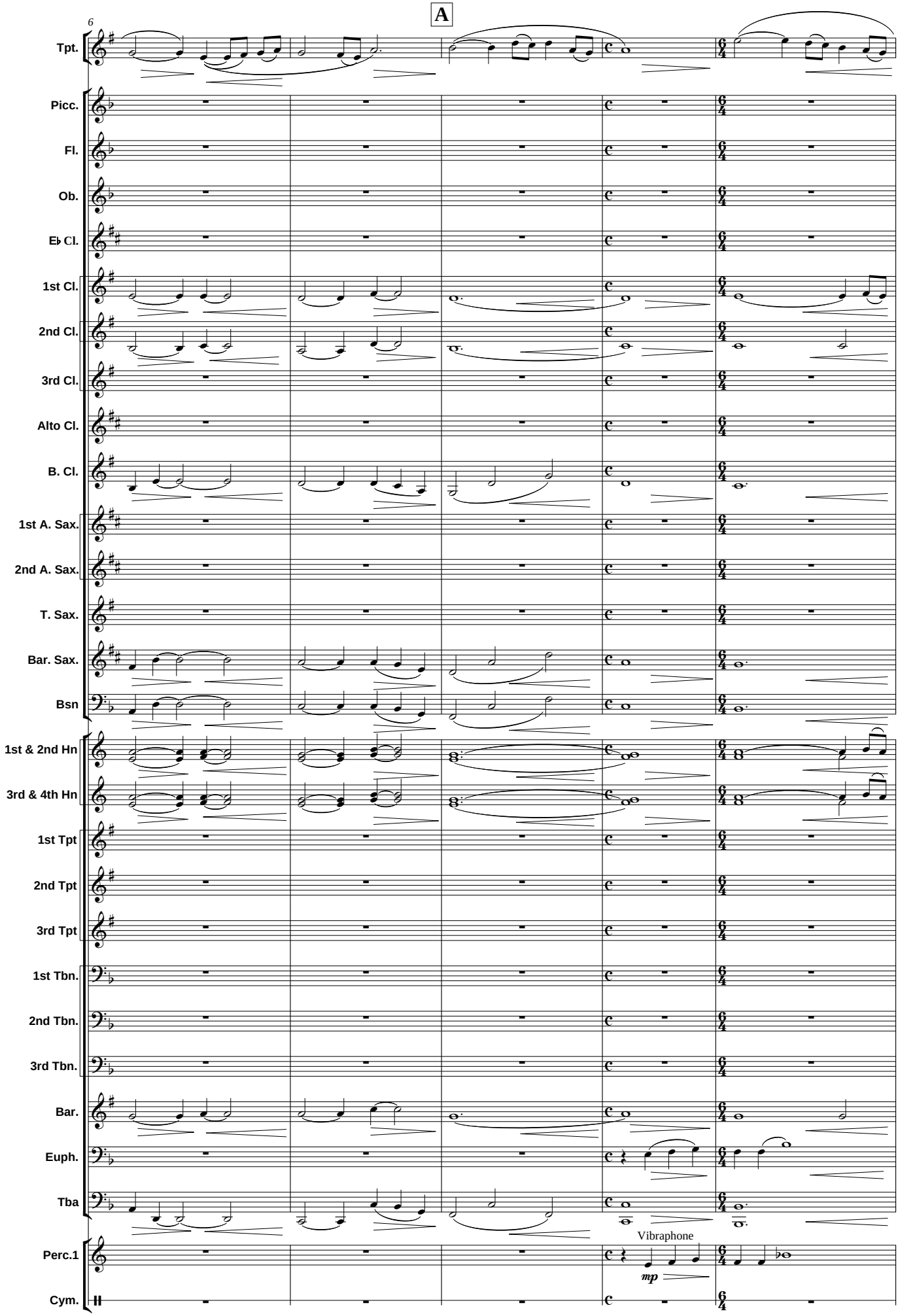
A
6
Tpt.
Picc.
Fl.
Ob.
E♭ Cl.
1st Cl.
2nd Cl.
3rd Cl.
Alto Cl.
B. Cl.
1st A. Sax.
2nd A. Sax.
T. Sax.
Bar. Sax.
Bsn
1st & 2nd Hn
3rd & 4th Hn
1st Tpt
2nd Tpt
3rd Tpt
1st Tbn.
2nd Tbn.
3rd Tbn.
Bar.
Euph.
Tba
Perc.1
Vibraphone
mp
Cym.

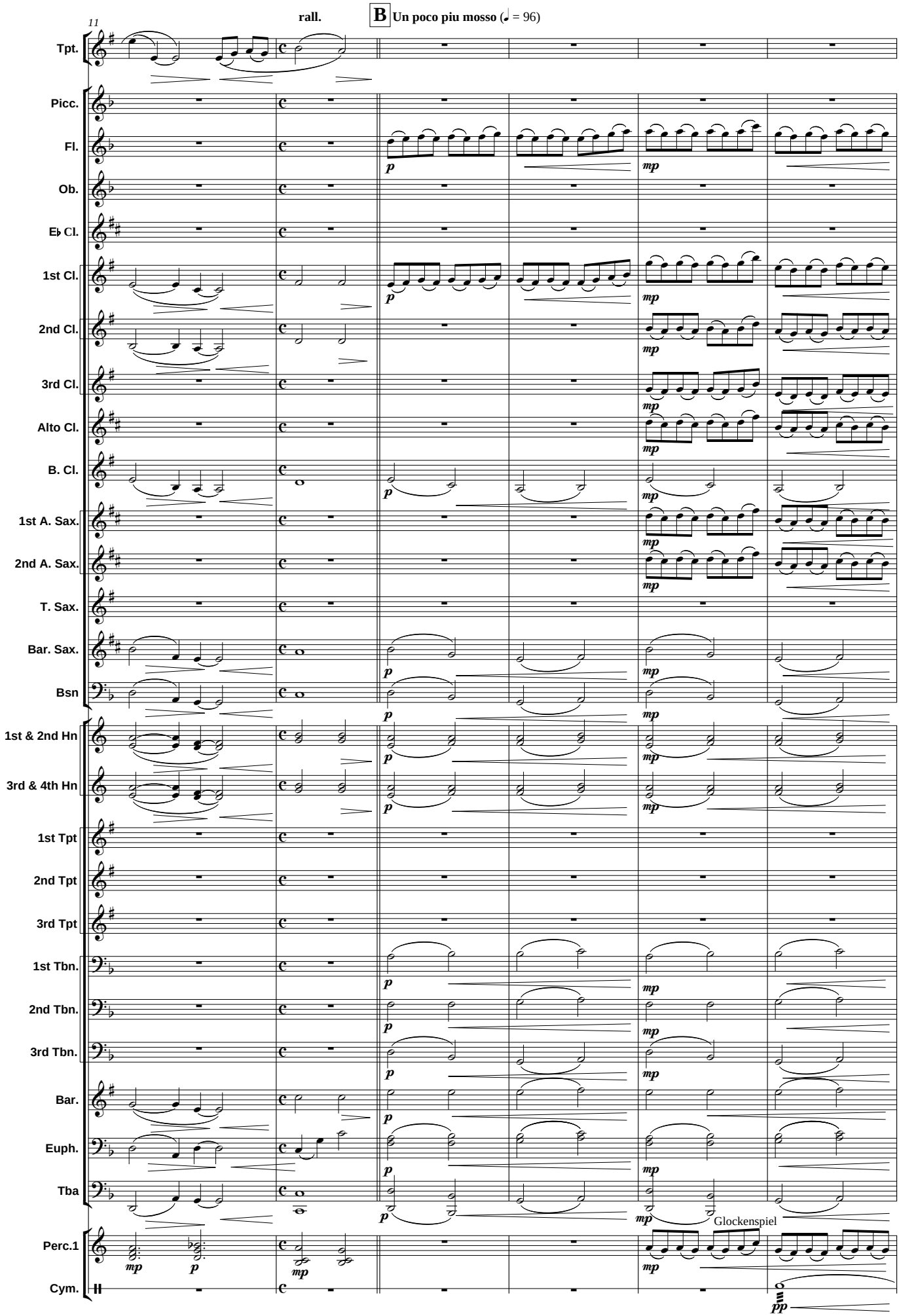
11
rall.
B
Un poco piu mosso (♩ = 96)
Tpt.
Picc.
Fl.
Ob.
E♭ Cl.
1st Cl.
2nd Cl.
3rd Cl.
Alto Cl.
B. Cl.
1st A. Sax.
2nd A. Sax.
T. Sax.
Bar. Sax.
Bsn
1st & 2nd Hn
3rd & 4th Hn
1st Tpt
2nd Tpt
3rd Tpt
1st Tbn.
2nd Tbn.
3rd Tbn.
Bar.
Euph.
Tba
Perc.1
Cym.
Glockenspiel

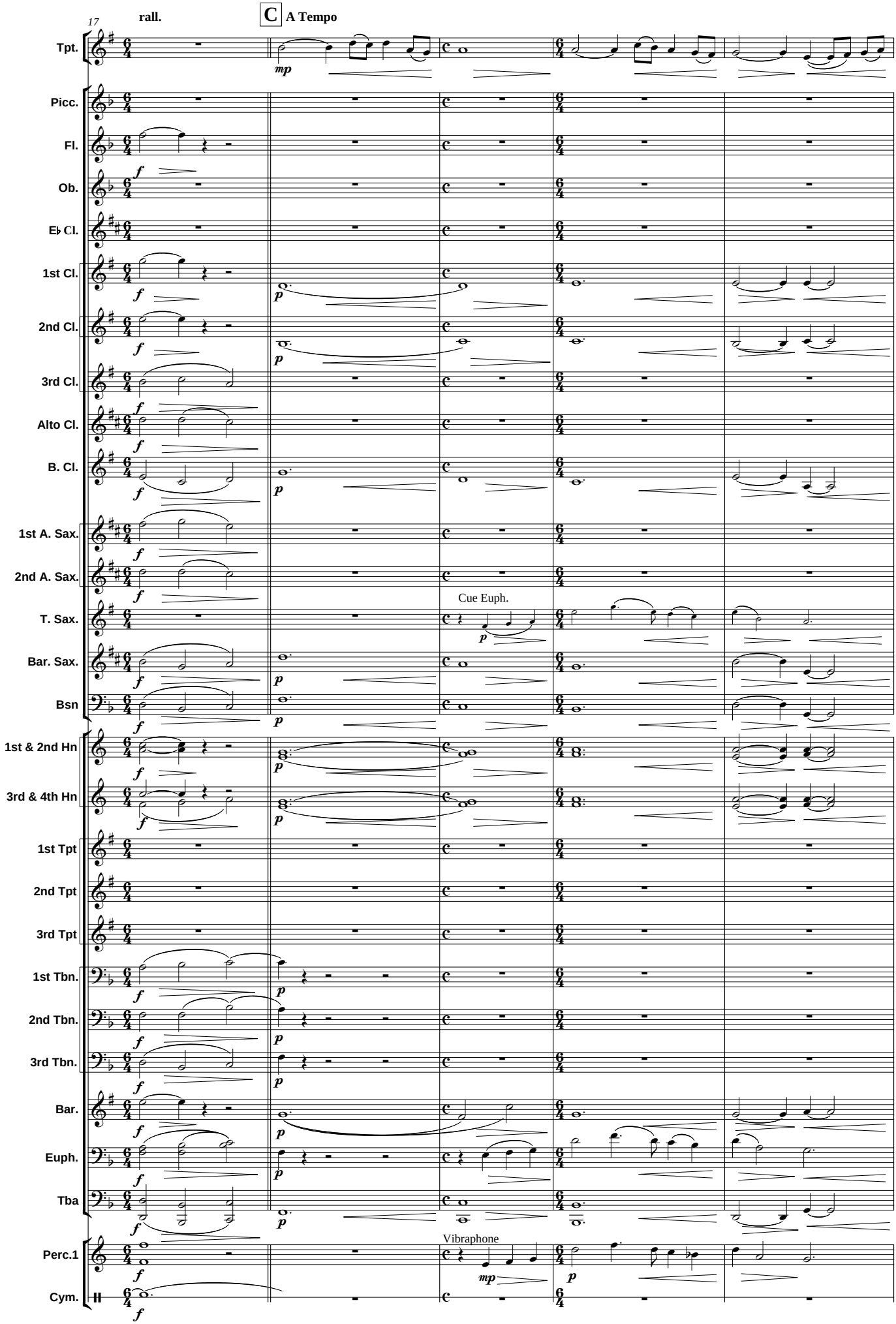
17
rall.
C
A Tempo
Tpt.
Picc.
Fl.
Ob.
E♭ Cl.
1st Cl.
2nd Cl.
3rd Cl.
Alto Cl.
B. Cl.
1st A. Sax.
2nd A. Sax.
T. Sax.
Cue Euph.
Bar. Sax.
Bsn
1st & 2nd Hn
3rd & 4th Hn
1st Tpt
2nd Tpt
3rd Tpt
1st Tbn.
2nd Tbn.
3rd Tbn.
Bar.
Euph.
Tba
Perc.1
Vibraphone
Cym.

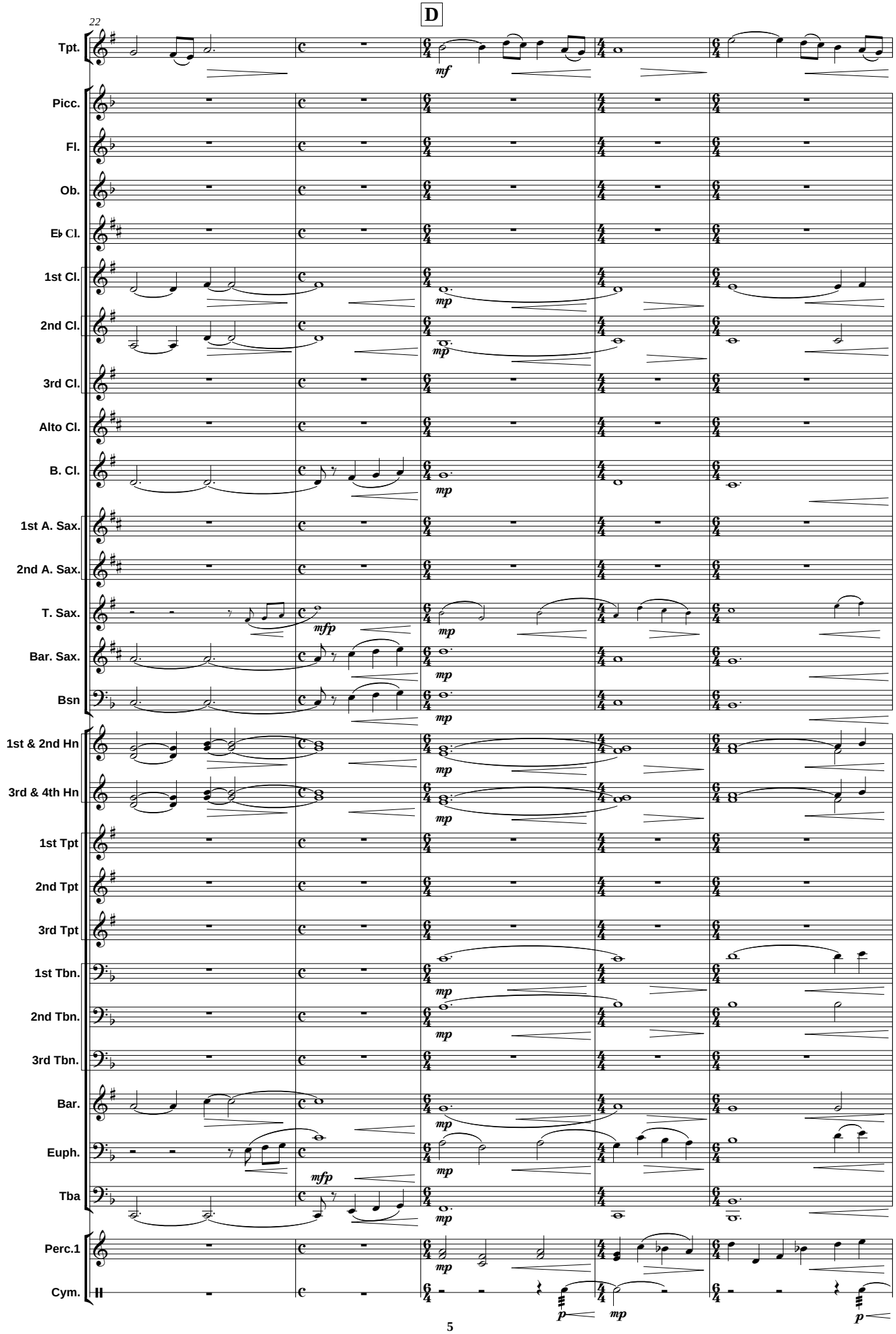
D
22
Tpt.
Picc.
Fl.
Ob.
E♭ Cl.
1st Cl.
2nd Cl.
3rd Cl.
Alto Cl.
B. Cl.
1st A. Sax.
2nd A. Sax.
T. Sax.
Bar. Sax.
Bsn
1st & 2nd Hn
3rd & 4th Hn
1st Tpt
2nd Tpt
3rd Tpt
1st Tbn.
2nd Tbn.
3rd Tbn.
Bar.
Euph.
Tba
Perc.1
Cym.
mf
mp
mfp
p

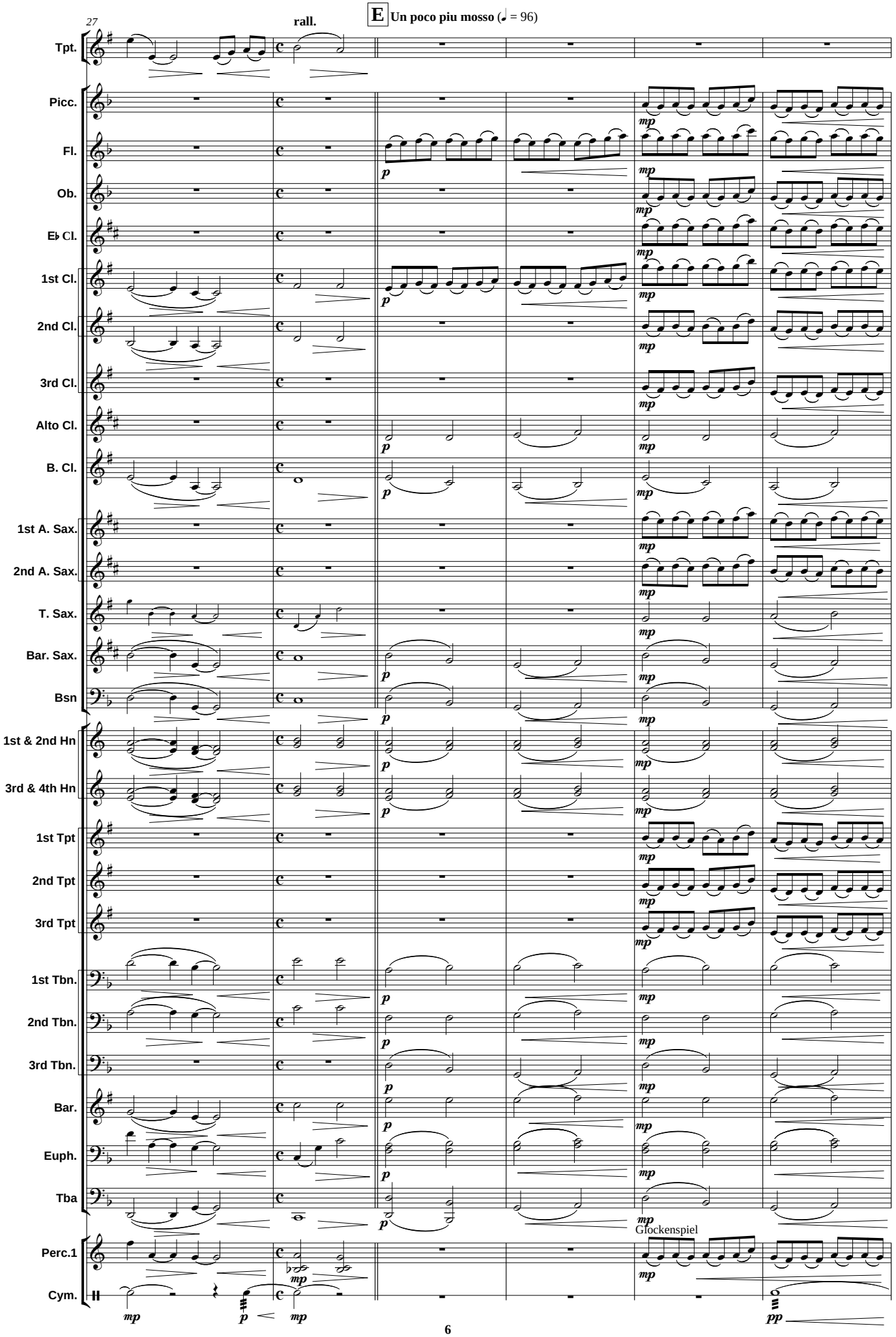
27
rall.
E Un poco piu mosso (♩ = 96)
Tpt.
Picc.
Fl.
Ob.
E♭ Cl.
1st Cl.
2nd Cl.
3rd Cl.
Alto Cl.
B. Cl.
1st A. Sax.
2nd A. Sax.
T. Sax.
Bar. Sax.
Bsn
1st & 2nd Hn
3rd & 4th Hn
1st Tpt
2nd Tpt
3rd Tpt
1st Tbn.
2nd Tbn.
3rd Tbn.
Bar.
Euph.
Tba
Perc.1
Glockenspiel
Cym.

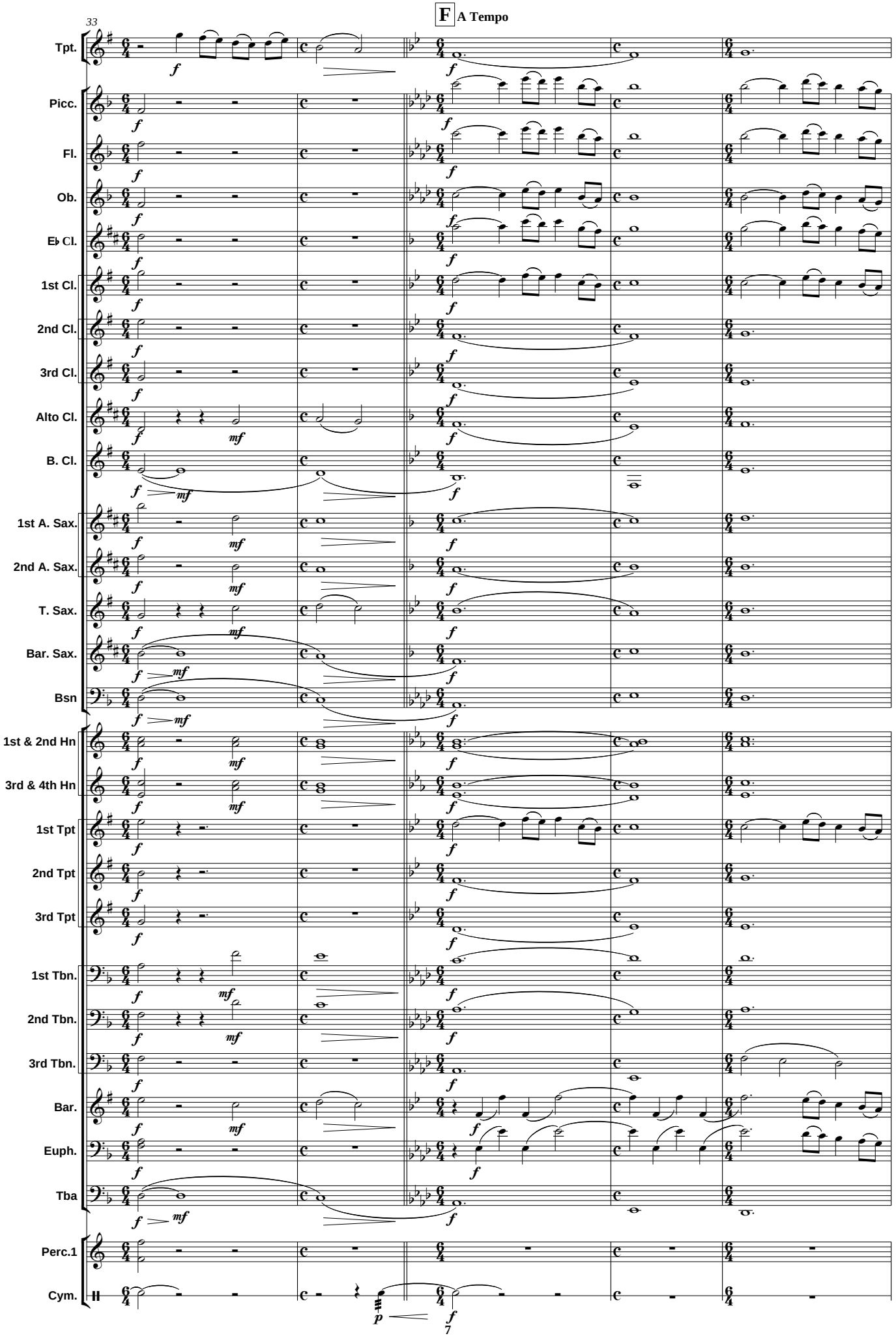
33
F A Tempo
Tpt.
Picc.
Fl.
Ob.
E♭ Cl.
1st Cl.
2nd Cl.
3rd Cl.
Alto Cl.
B. Cl.
1st A. Sax.
2nd A. Sax.
T. Sax.
Bar. Sax.
Bsn
1st & 2nd Hn
3rd & 4th Hn
1st Tpt
2nd Tpt
3rd Tpt
1st Tbn.
2nd Tbn.
3rd Tbn.
Bar.
Euph.
Tba
Perc.1
Cym.
7