

Chuck Berry / Ben Boezel
JOHNNY BE GOODE

1 B \flat

arr. Thijs Oud

Moderate Swing

6

ff

f

18

ff

f

1

2

ff

Traditional
JUST A CLOSER WALK

arr. Thijs Oud

Slow Blues

1

*mf*

1

2

18 Double Tempo

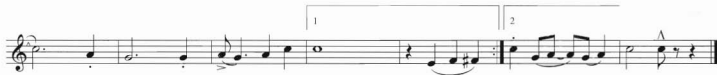
*f*

George Weiss / Hugo Peretti / Luigi Creatore
CAN'T HELP FALLING IN LOVE

1 B \flat

arr. Thijs Oud

Moderato

mf

1 2 10

f *ff* 16

24

fp *ff*

Perez / Lou Bega / Zippy
MAMBO NO. 5
(A little bit of...)

arr. Thijs Oud

1 B \flat

Tempo di Mambo
Clap Hands

5 Solo ad. lib.

Traditional
THOSE WERE THE DAYS

arr. Thijs Oud

1 B \flat

Slowly
Solo ad lib.

Tutti

9

Accel. ad lib.

25

Irving Conn / Frank Silver
YES WE HAVE NO BANANAS

1 B \flat

arr. Thijs Oud

Tempo di Marcia

Brian May
WE WILL ROCK YOU

arr. Thijs Oud

1 C"

Slow Rock

5

13

21

