From Walt Disney Pictures' PIRATES OF THE CARIBBEAN: THE CURSE OF THE BLACK PEARL

PIRATES OF THE CARIBBEAN

(A medley including: The Medallion Calls • The Black Pearl)

Music by KLAUS BADELT
Arranged by MICHAEL SWEENEY

"The Medallion Calls"
Majestically (♩ = 108)

Flute
Oboe
B♭ Clarinet
E♭ Alto Sax
B♭ Tenor Sax
B♭ Trumpet
F Horn
Low Brass & Woodwinds
Percussion 1
Percussion 2
Keyboard Percussion

a2 — div. — S.D. — B.D. — Sus. Cym. — Bells

Flute/Oboe
B♭ Clar.
E♭ Alto Sax
B♭ T. Sax
B♭ Tpt.
F Horn
L.B./W.W.
Perc. 1
Perc. 2
Kybd. Perc.

* - new note

© 2003 Walt Disney Music Company
This arrangement © 2004 Walt Disney Music Company
All Rights Reserved Used by Permission

00860139

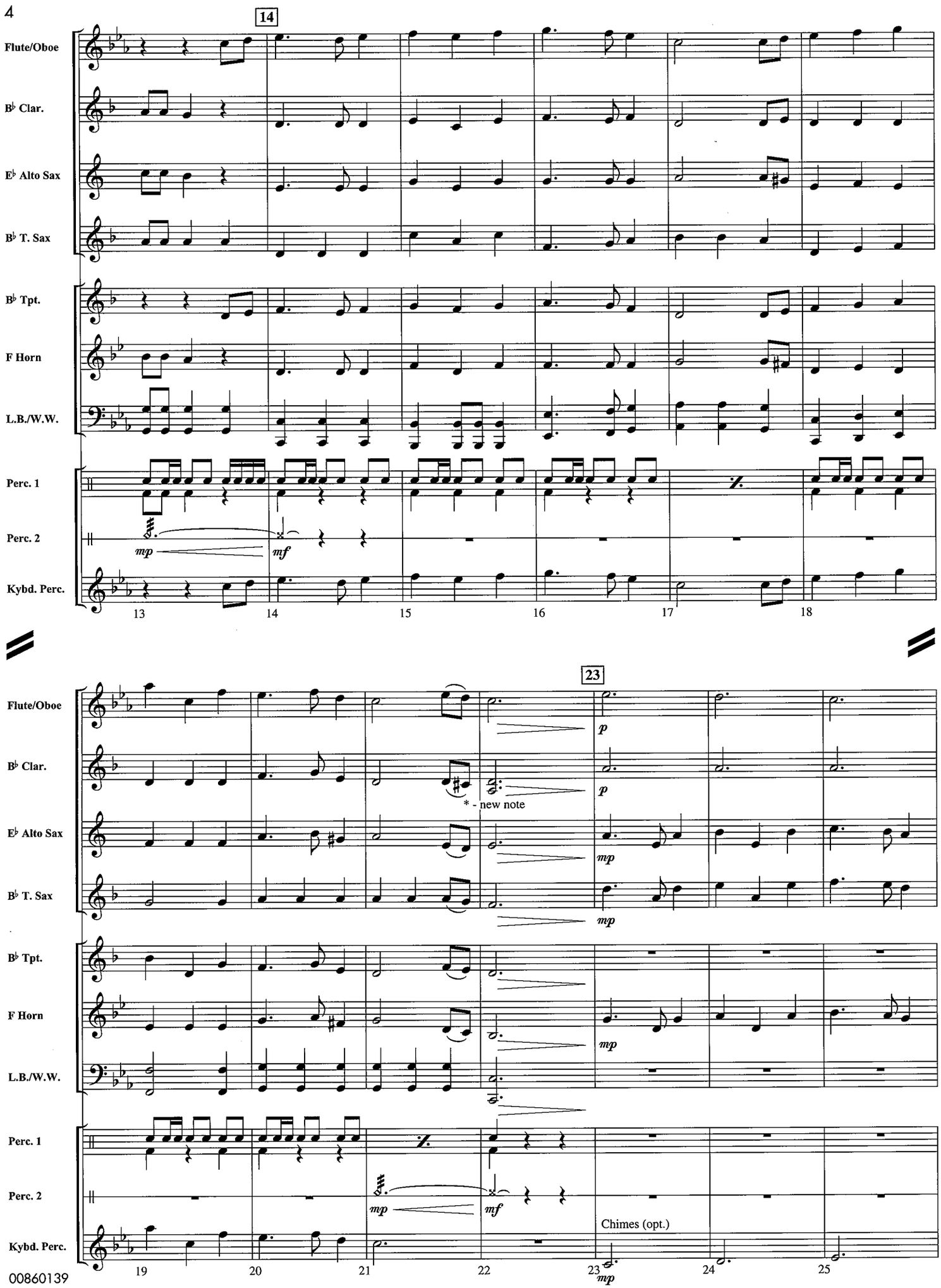
14
Flute/Oboe
B♭ Clar.
E♭ Alto Sax
B♭ T. Sax
B♭ Tpt.
F Horn
L.B./W.W.
Perc. 1
Perc. 2
Kybd. Perc.
mp
mf
13
14
15
16
17
18
23
p
p
mp
mp
mp
* - new note
mp
mf
Chimes (opt.)
mp
19
20
21
22
23
24
25

From the Paramount and Twentieth Century Fox Motion Picture TITANIC

MY HEART WILL GO ON

(Love Theme From 'Titanic')

Music by JAMES HORNER
Lyric by WILL JENNINGS
Arranged by JOHN MOSS

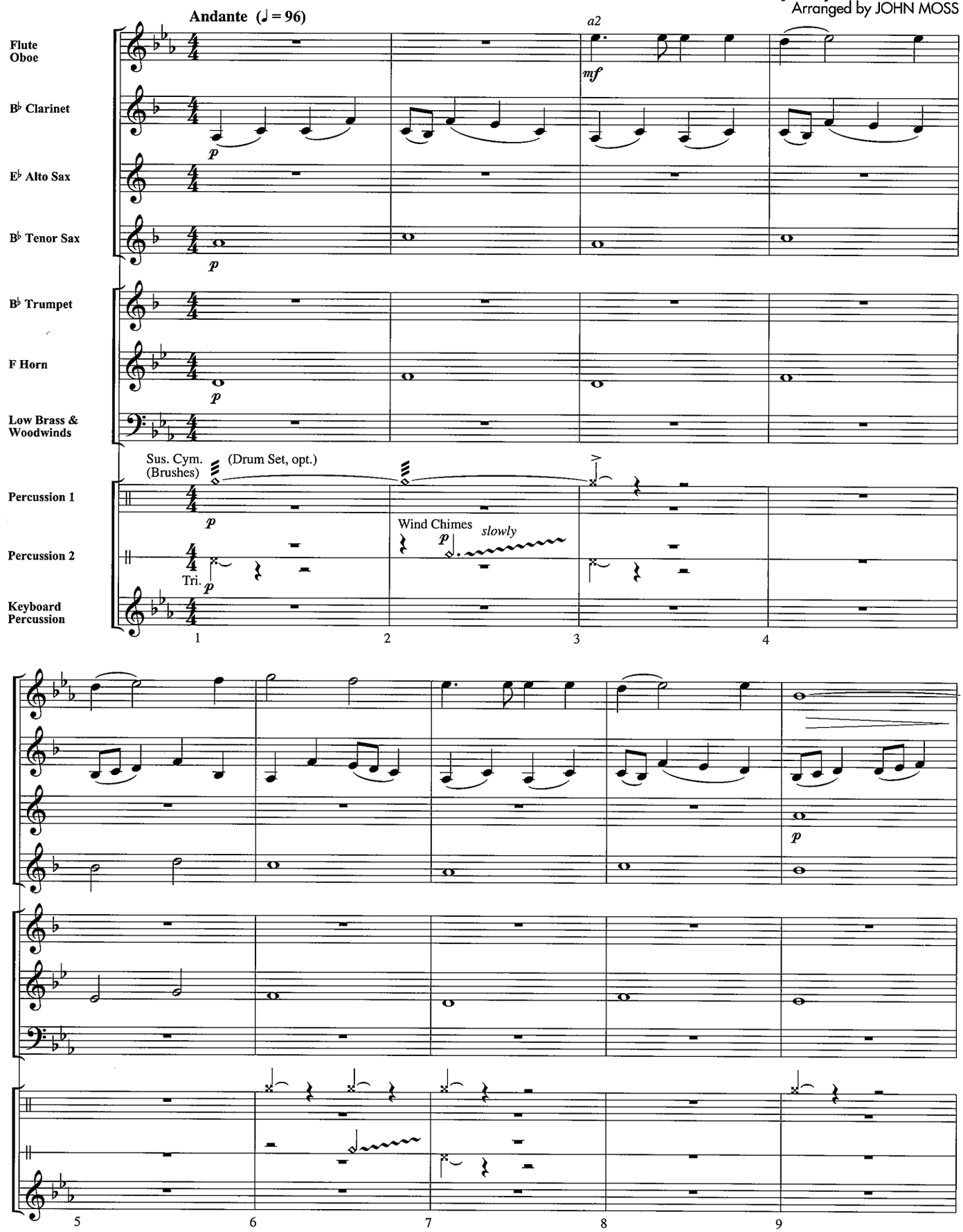

Copyright © 1997 by Famous Music Corporation, Ensign Music Corporation,
TCF Music Publishing, Inc., Fox Film Music Corporation and Blue Sky Rider Songs
This arrangement Copyright © 2004 by Famous Music Corporation, Ensign Music Corporation,
TCF Music Publishing, Inc., Fox Film Music Corporation and Blue Sky Rider Songs
All Rights for Blue Sky Rider Songs Administered by Irving Music, Inc.
International Copyright Secured All Rights Reserved

00860139

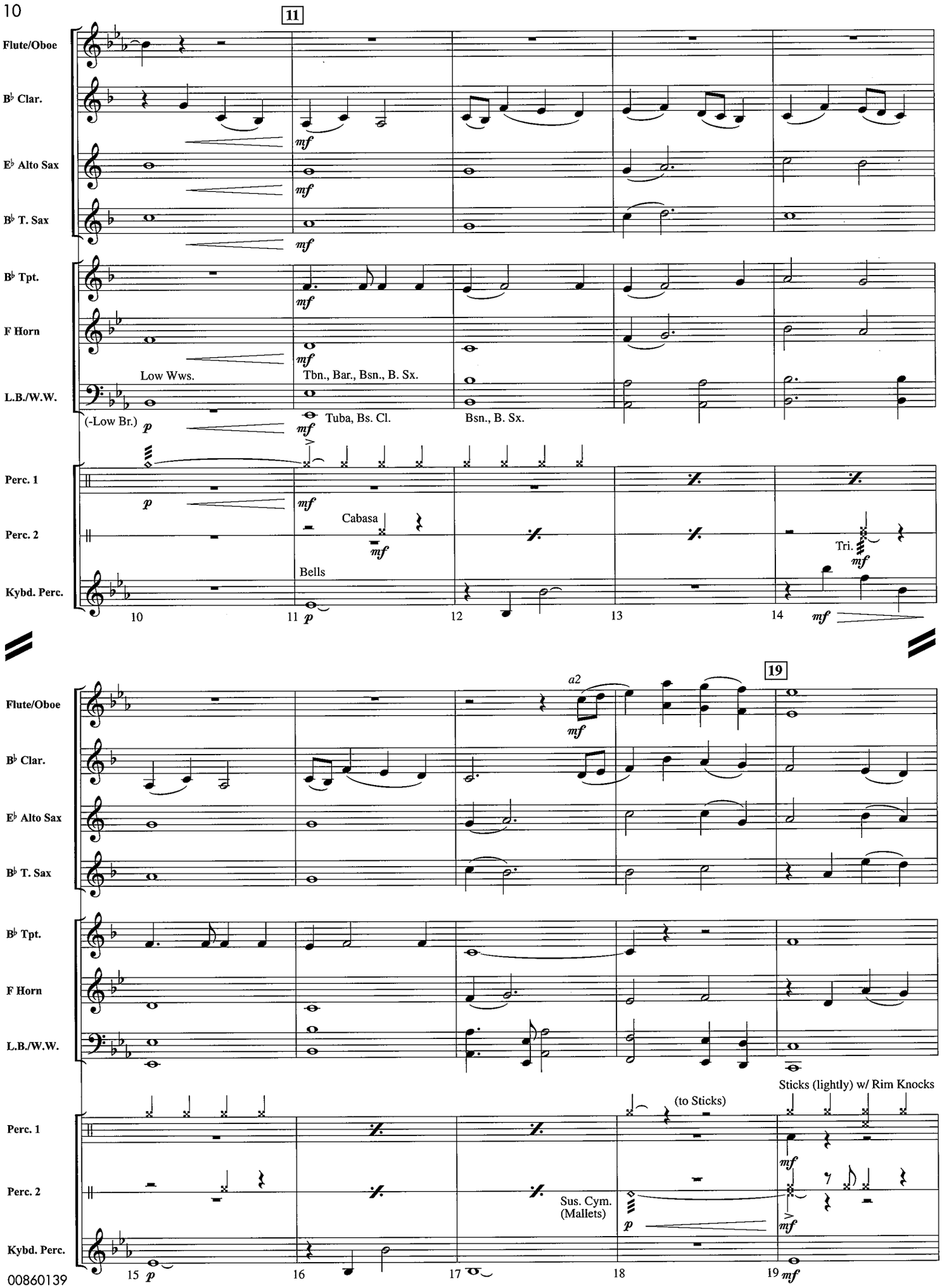
11
Flute/Oboe
B♭ Clar.
E♭ Alto Sax
B♭ T. Sax
B♭ Tpt.
F Horn
L.B./W.W.
Low Wws.
Tbn., Bar., Bsn., B. Sx.
(-Low Br.)
Tuba, Bs. Cl.
Bsn., B. Sx.
Perc. 1
Perc. 2
Cabasa
Tri.
Kybd. Perc.
Bells
10
11
12
13
14
19
a2
Sticks (lightly) w/ Rim Knocks
(to Sticks)
Sus. Cym.
(Mallets)
15
16
17
18
19

From THE MUPPET MOVIE

THE RAINBOW CONNECTION

Words and Music by
PAUL WILLIAMS and KENNETH L. ASCHER
Arranged by PAUL LAVENDER

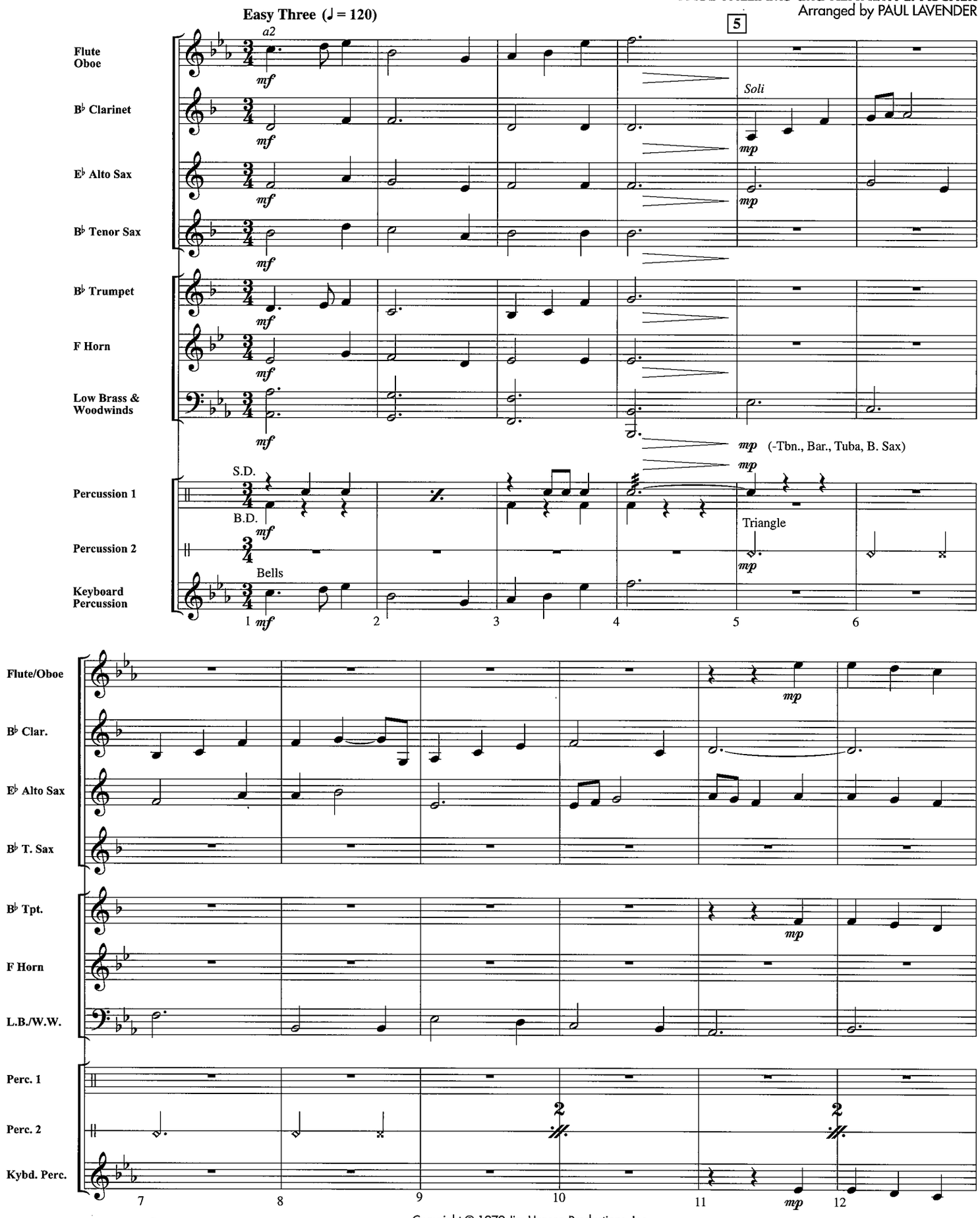

Copyright © 1979 Jim Henson Productions, Inc.
This arrangement Copyright © 2004 Jim Henson Productions, Inc.
All Rights Administered by Sony/ATV Music Publishing, 8 Music Square West, Nashville, TN 37203
International Copyright Secured All Rights Reserved

00860139

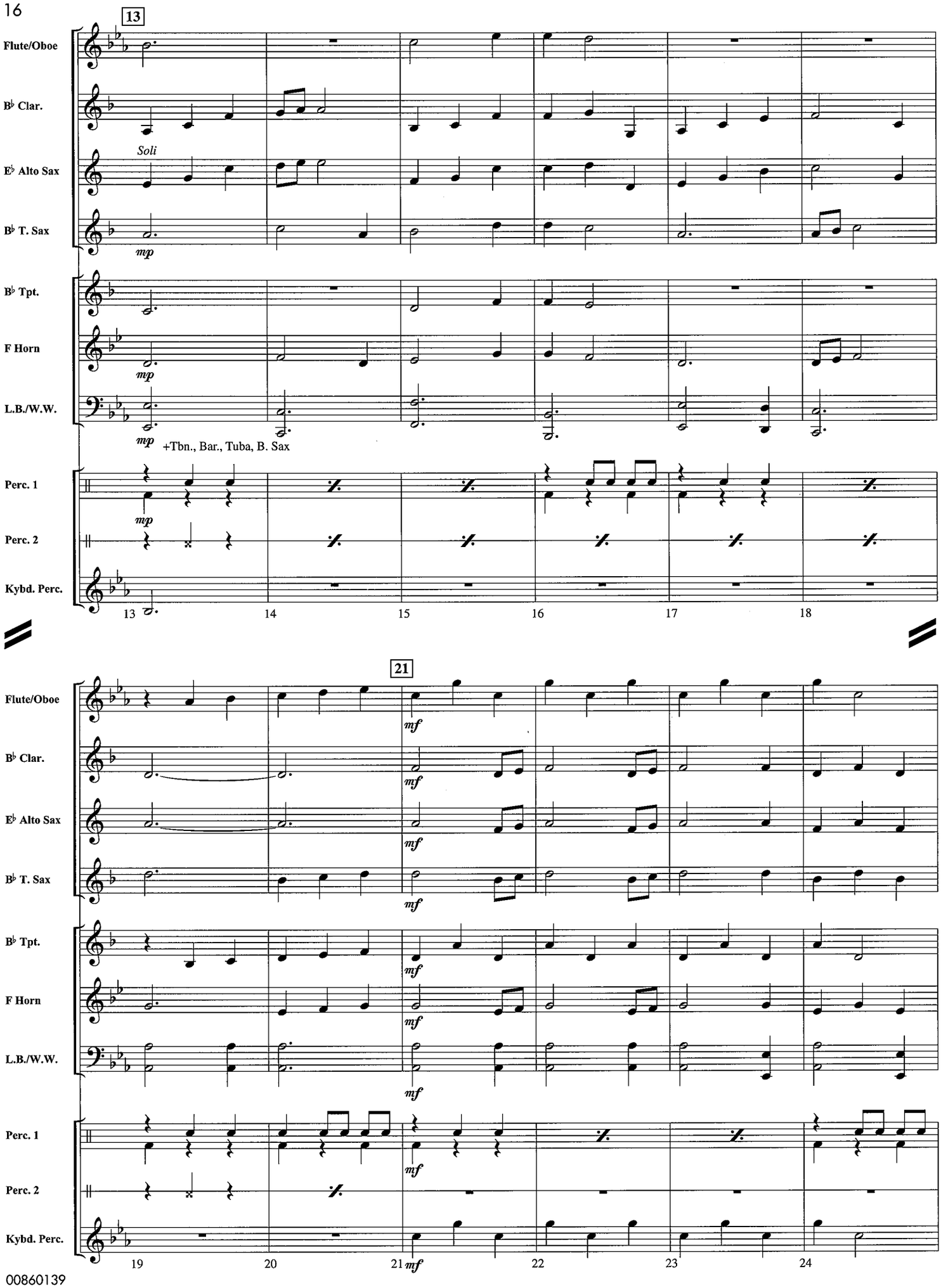
13
Flute/Oboe
B♭ Clar.
Soli
E♭ Alto Sax
B♭ T. Sax
mp
B♭ Tpt.
F Horn
mp
L.B./W.W.
mp
+Tbn., Bar., Tuba, B. Sax
Perc. 1
mp
Perc. 2
Kybd. Perc.
13
14
15
16
17
18
21
mf
19
20
21
22
23
24

From THE LORD OF THE RINGS: THE FELLOWSHIP OF THE RING

MAY IT BE

Words and Music by EITHNE NI BHRAONAIN,
NICKY RYAN and ROMA RYAN
Arranged by JOHN MOSS

Slowly with emotion (♩ = 64)

(no *dim.* on Fl.) 5

Flute
Oboe
(-Ob.)
B♭ Clarinet
E♭ Alto Sax
B♭ Tenor Sax
B♭ Trumpet
F Horn
Low Brass & Woodwinds
Percussion 1
Percussion 2
Wind Chimes
slowly
Bells
Keyboard Percussion

1 2 3 4 5 6 7 8

13

Flute/Oboe
B♭ Clar.
E♭ Alto Sax
B♭ T. Sax
B♭ Tpt.
F Horn
L.B./W.W.
Perc. 1
Perc. 2
Kybd. Perc.

9 10 11 12 13 14 15 16

© 2001 EMI MUSIC PUBLISHING LTD.
This arrangement © 2004 EMI MUSIC PUBLISHING LTD.
All Rights Controlled and Administered by EMI BLACKWOOD MUSIC INC.
All Rights Reserved International Copyright Secured Used by Permission

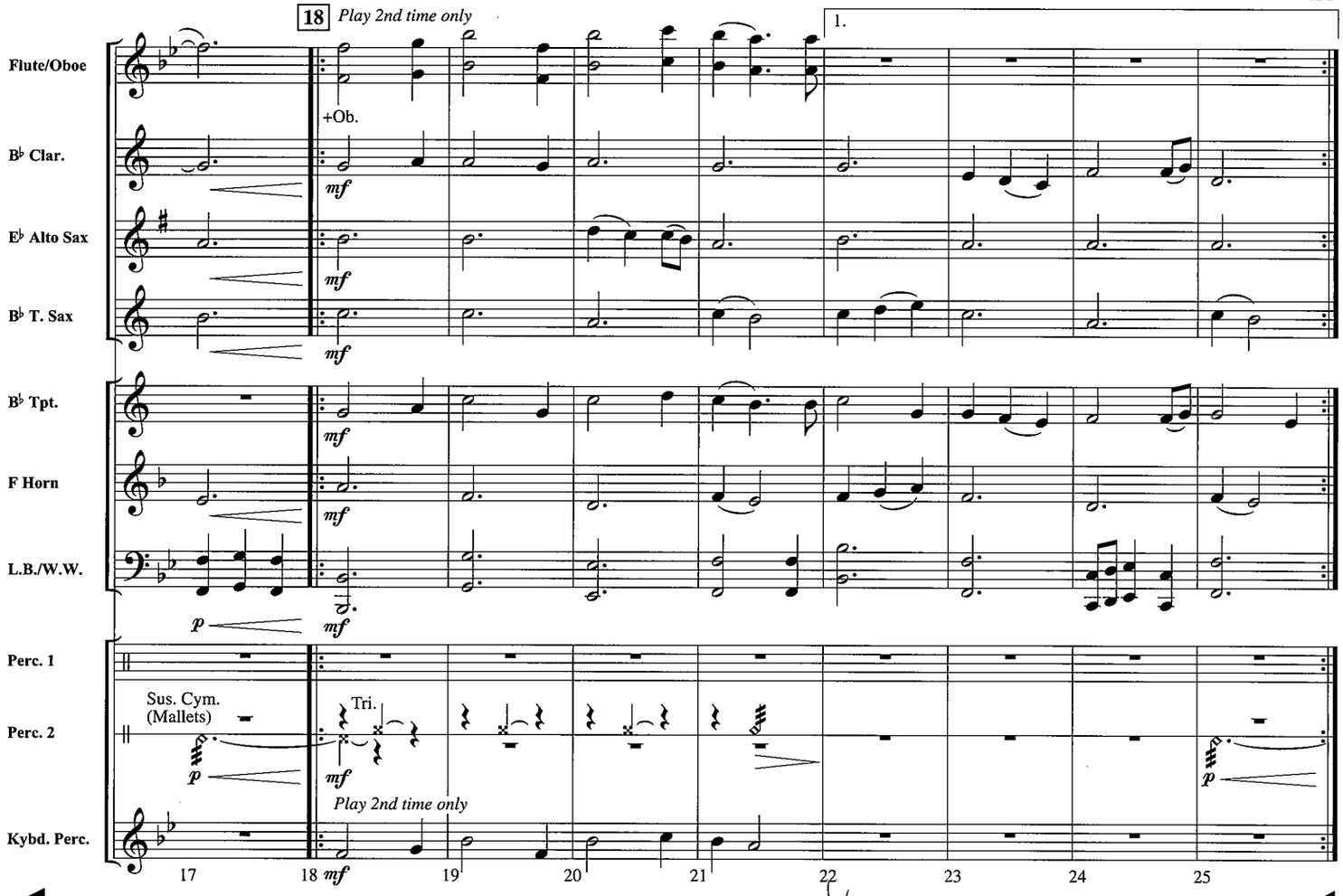
18
Play 2nd time only
1.
Flute/Oboe
+Ob.
B♭ Clar.
E♭ Alto Sax
B♭ T. Sax
B♭ Tpt.
F Horn
L.B./W.W.
Perc. 1
Perc. 2
Sus. Cym.
(Mallets)
Tri.
Play 2nd time only
Kybd. Perc.
17
18
19
20
21
22
23
24
25

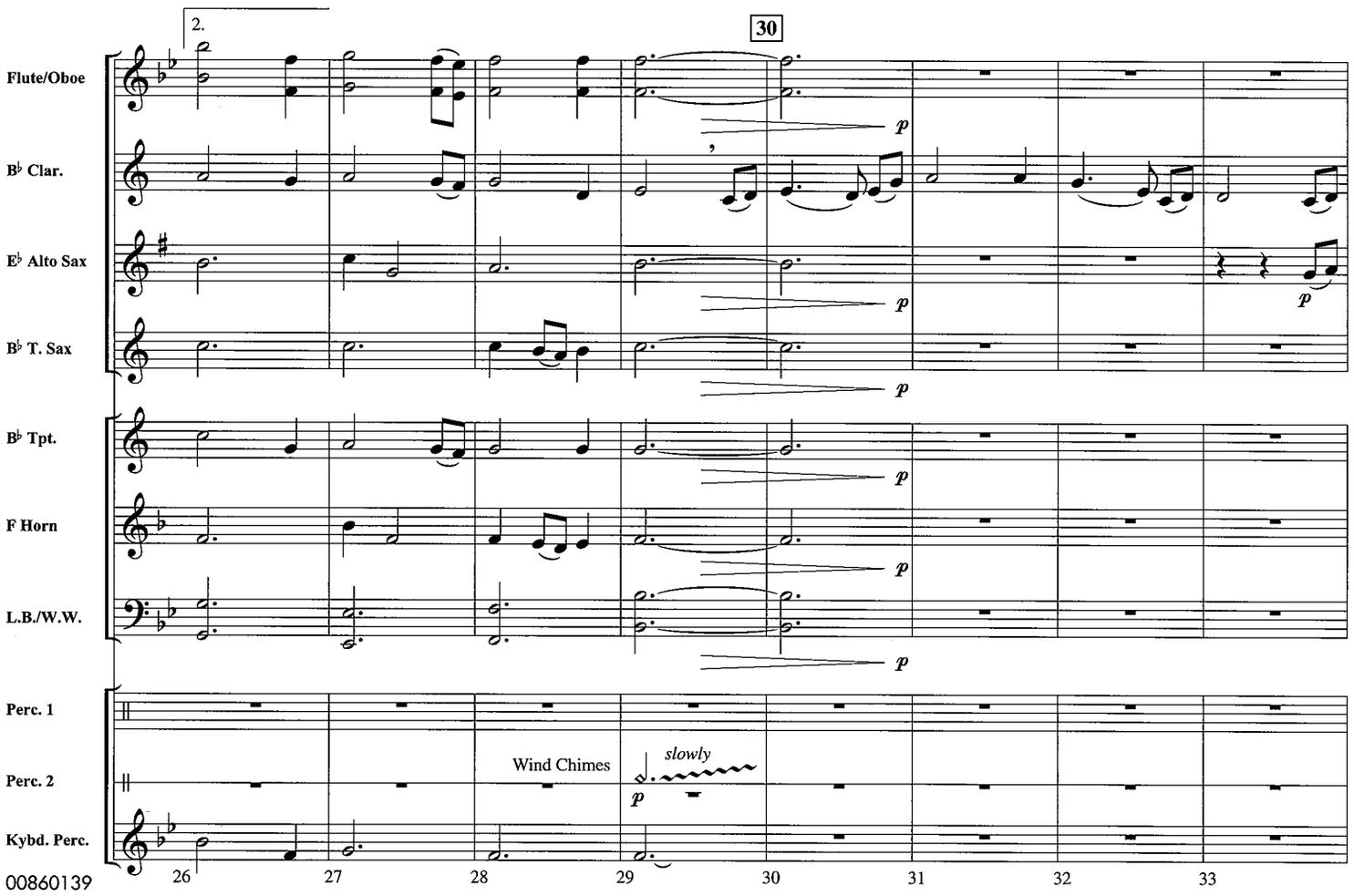
2.
30
Flute/Oboe
B♭ Clar.
E♭ Alto Sax
B♭ T. Sax
B♭ Tpt.
F Horn
L.B./W.W.
Perc. 1
Perc. 2
Wind Chimes
slowly
Kybd. Perc.
26
27
28
29
30
31
32
33

From Walt Disney Pictures' TARZAN™

YOU'LL BE IN MY HEART

Words and Music by
PHIL COLLINS
Arranged by MICHAEL SWEENEY

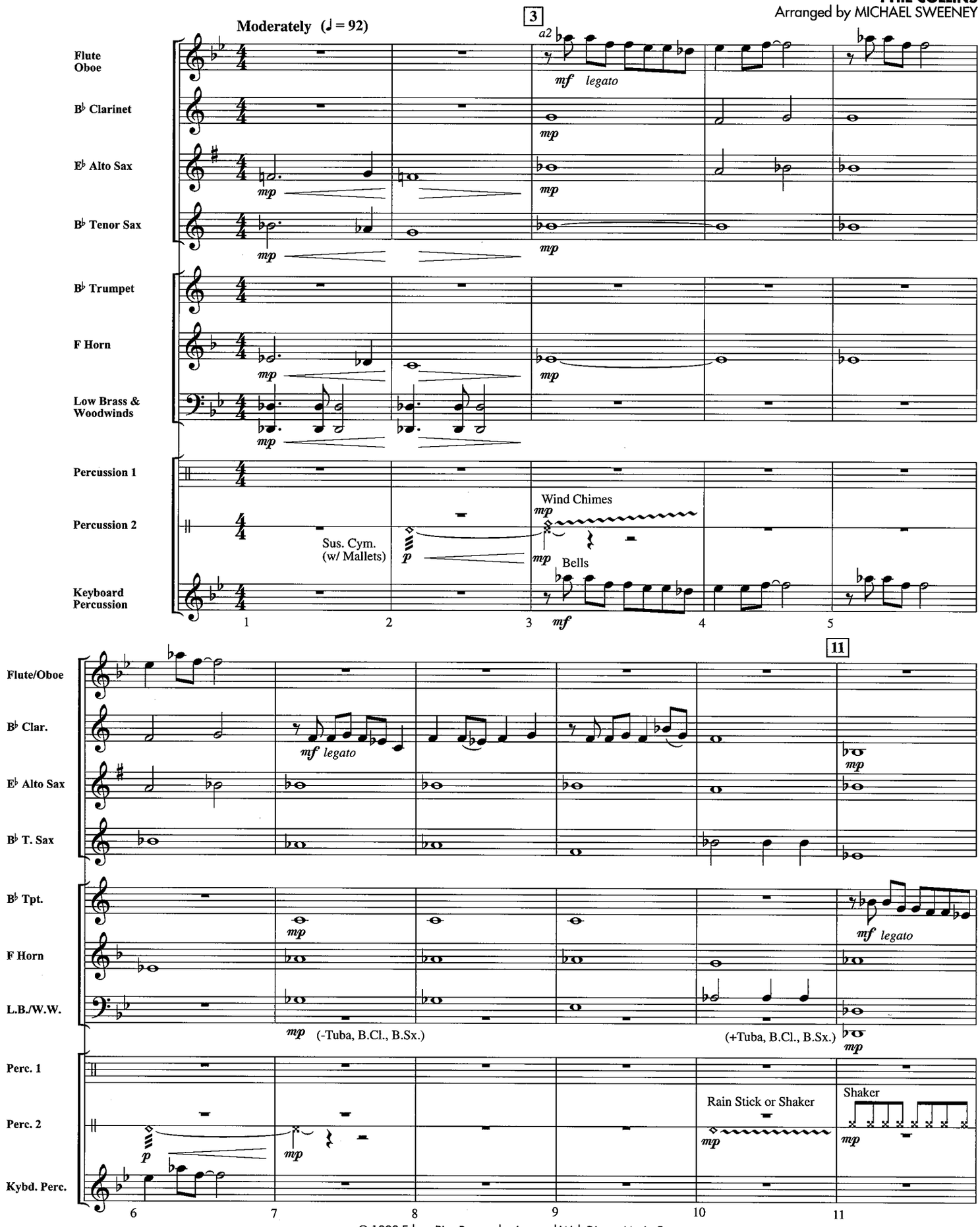

© 1999 Edgar Rice Burroughs, Inc. and Walt Disney Music Company
This arrangement © 2004 Edgar Rice Burroughs, Inc. and Walt Disney Music Company
All Rights Reserved Used by Permission

00860139

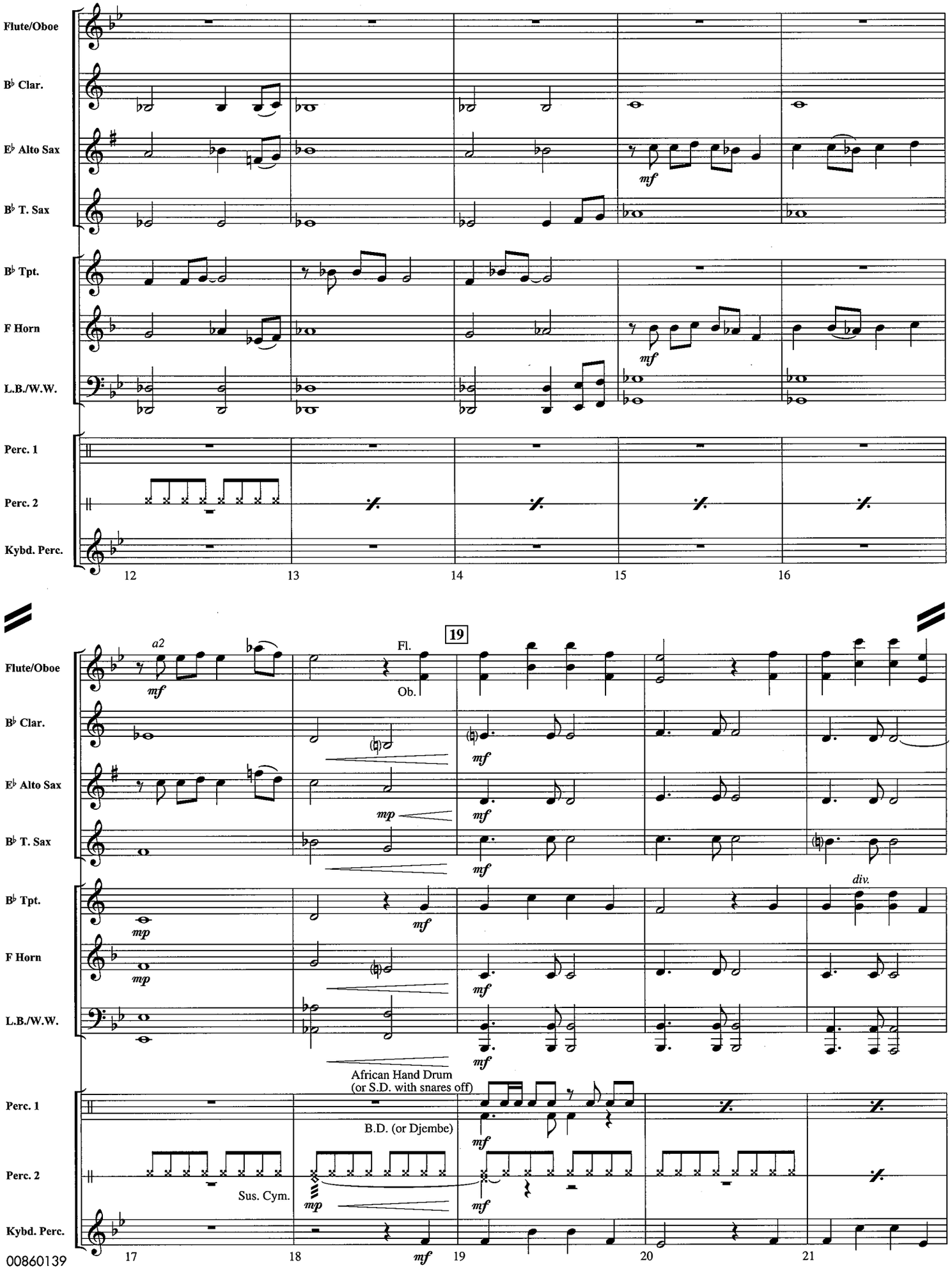
Flute/Oboe
B♭ Clar.
E♭ Alto Sax
B♭ T. Sax
B♭ Tpt.
F Horn
L.B./W.W.
Perc. 1
Perc. 2
Kybd. Perc.
mf
12
13
14
15
16
19
a2
Fl.
Ob.
mp
div.
African Hand Drum
(or S.D. with snares off)
B.D. (or Djembe)
Sus. Cym.
17
18
19
20
21

From the Motion Picture SHREK 2

ACCIDENTALLY IN LOVE

Words and Music by
ADAM F. DURITZ
Arranged by MICHAEL SWEENEY

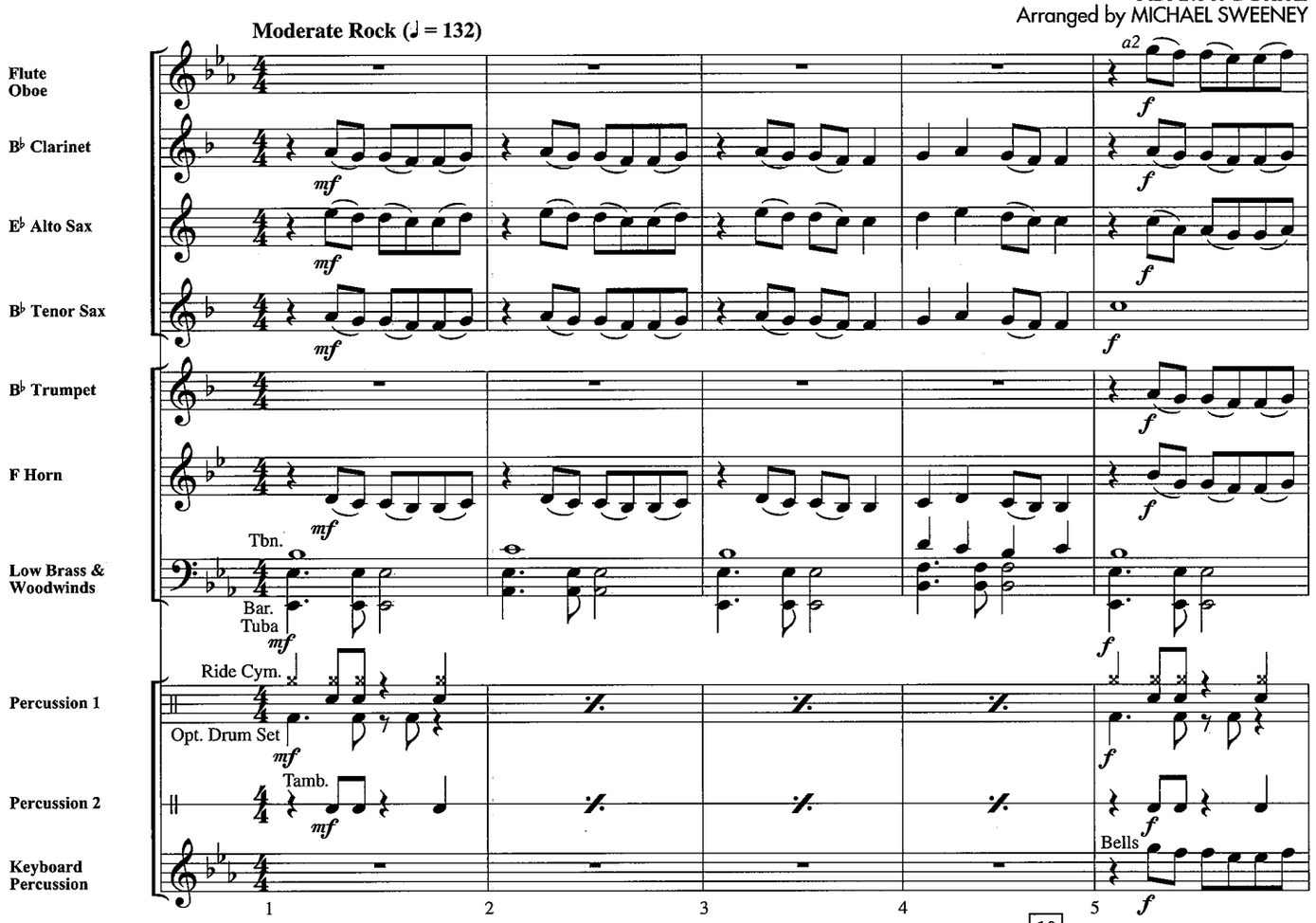

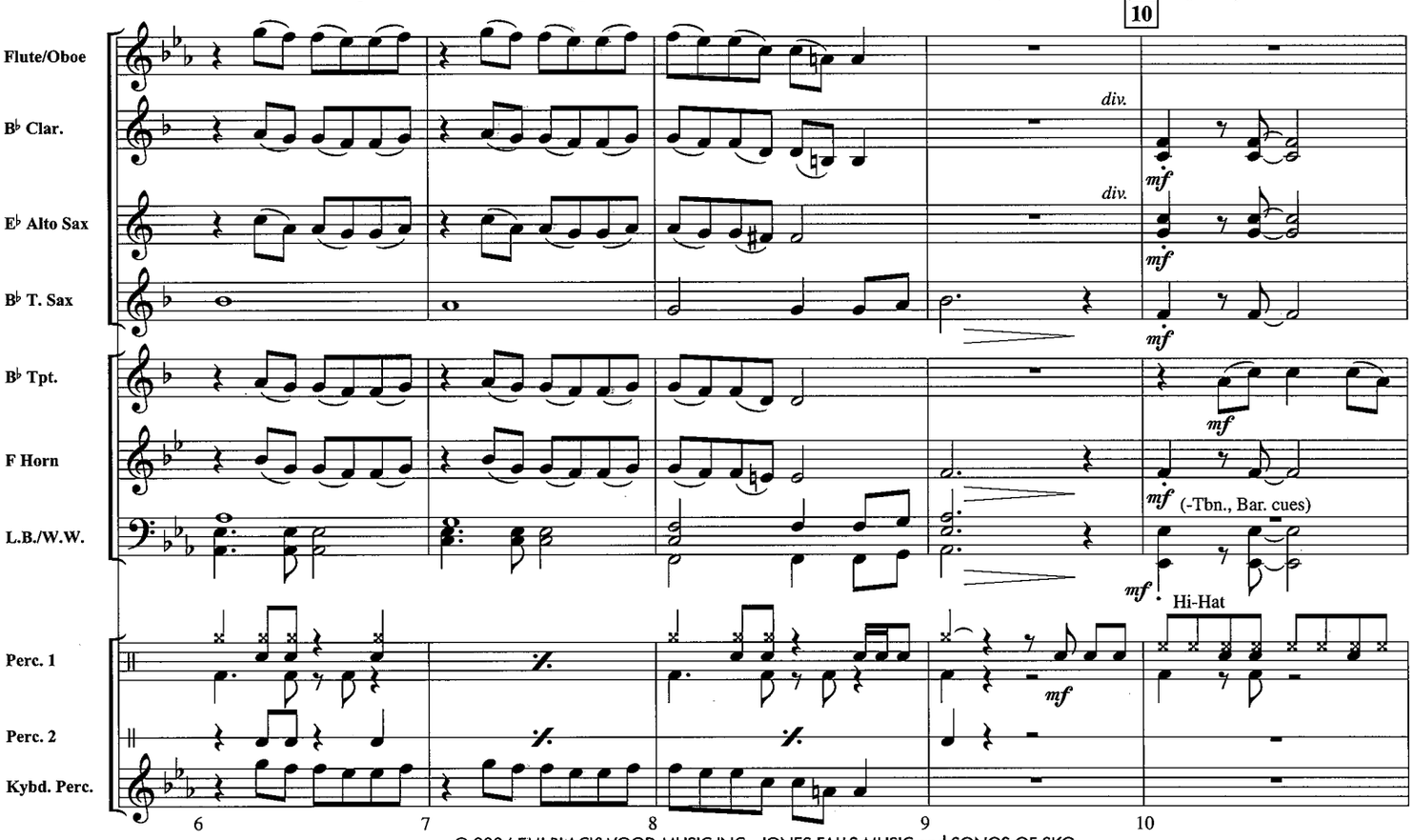

© 2004 EMI BLACKWOOD MUSIC INC., JONES FALLS MUSIC and SONGS OF SKG
This arrangement © 2004 EMI BLACKWOOD MUSIC INC., JONES FALLS MUSIC and SONGS OF SKG
All Rights for JONES FALLS MUSIC Controlled and Administered by EMI BLACKWOOD MUSIC INC.
All Rights for SONGS OF SKG Controlled and Administered by CHERRY RIVER MUSIC CO.
All Rights Reserved International Copyright Secured Used by Permission

00860139

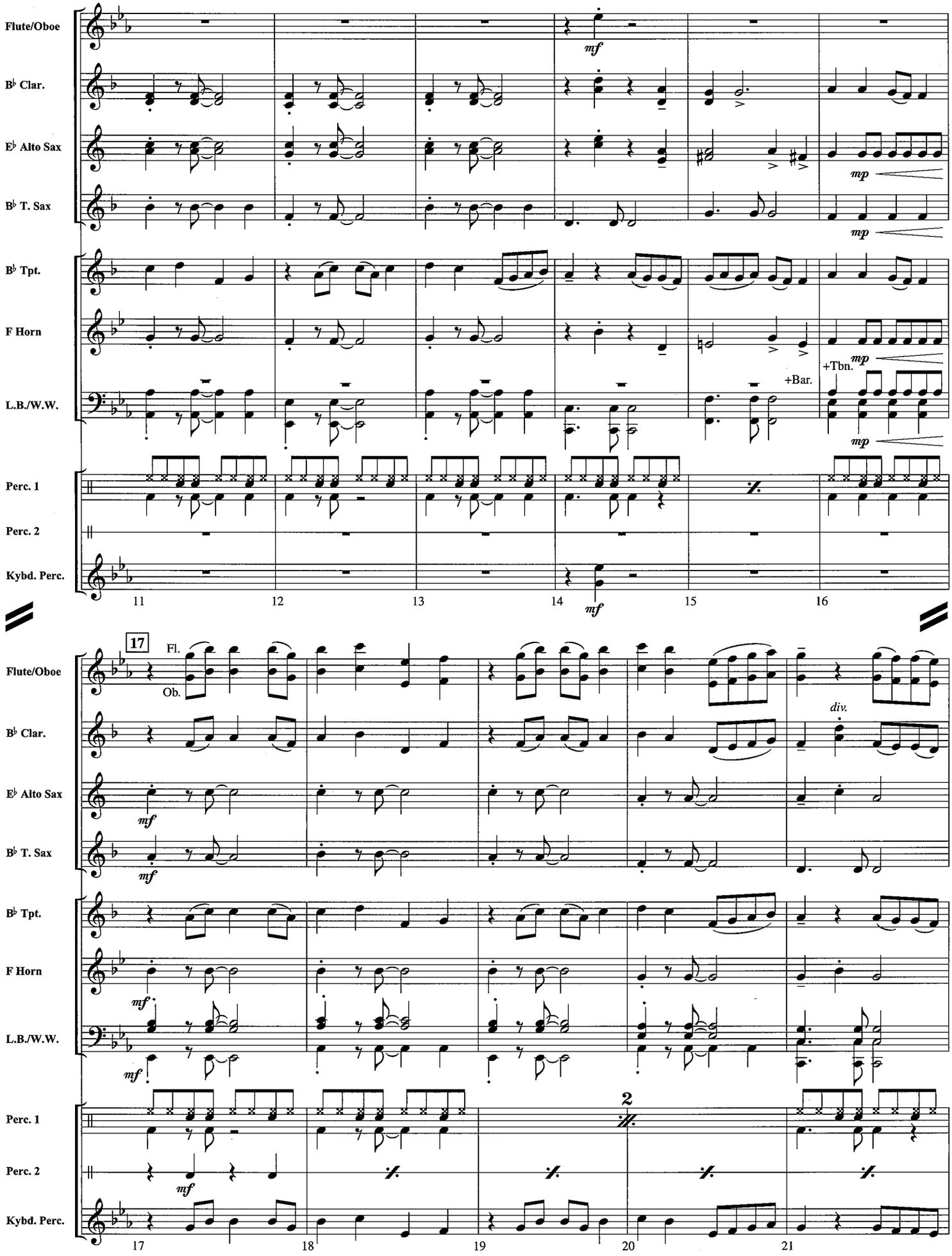
Flute/Oboe
B♭ Clar.
E♭ Alto Sax
B♭ T. Sax
B♭ Tpt.
F Horn
L.B./W.W.
Perc. 1
Perc. 2
Kybd. Perc.
mf
mp
+Tbn.
+Bar.
11
12
13
14
15
16
17
Fl.
Ob.
div.
2
18
19
20
21

Featured in the Motion Picture 2001: A SPACE ODYSSEY

ALSO SPRACH ZARATHUSTRA

By RICHARD STRAUSS
Arranged by MICHAEL SWEENEY

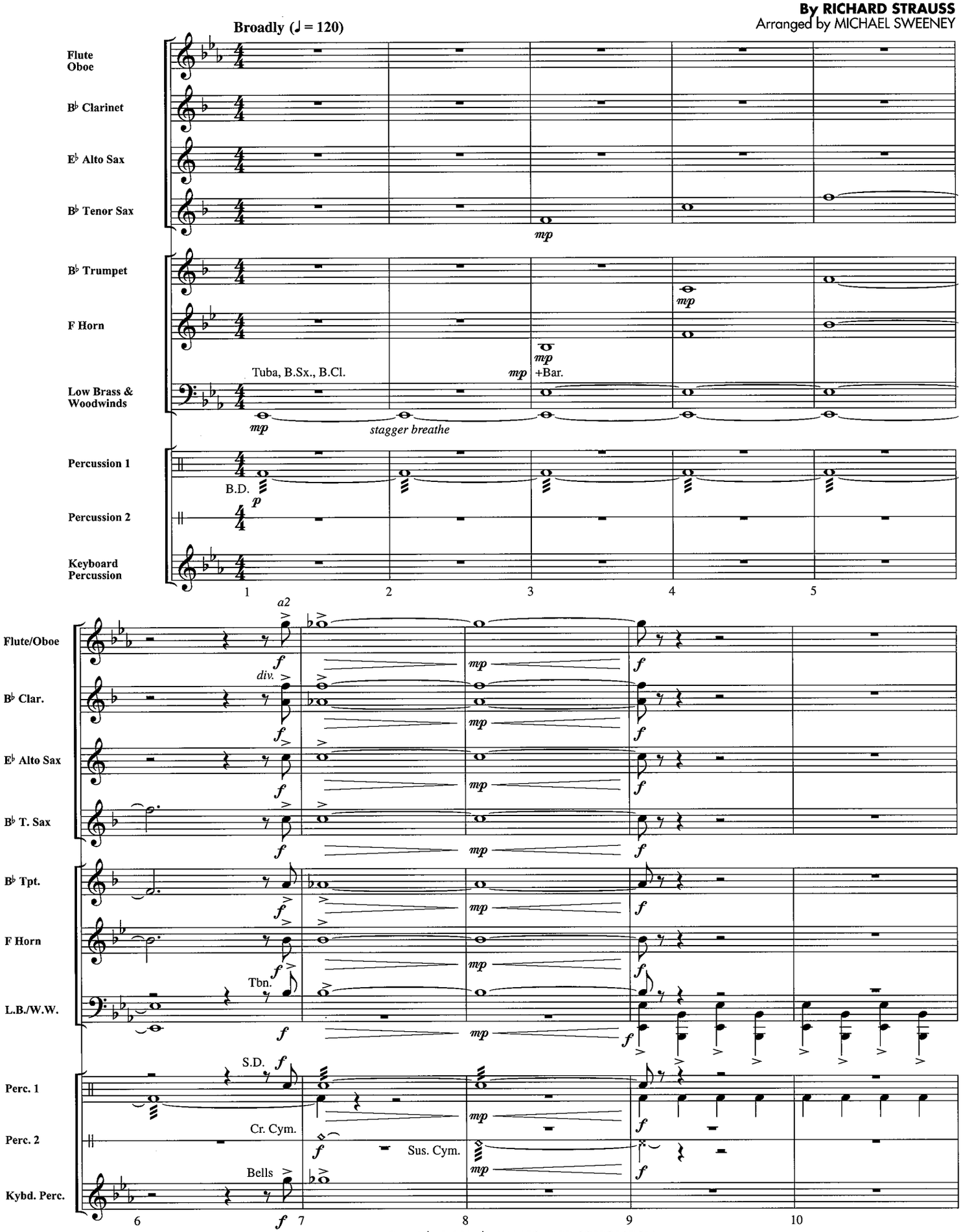

00860139

Copyright © 2004 by HAL LEONARD CORPORATION
International Copyright Secured All Rights Reserved

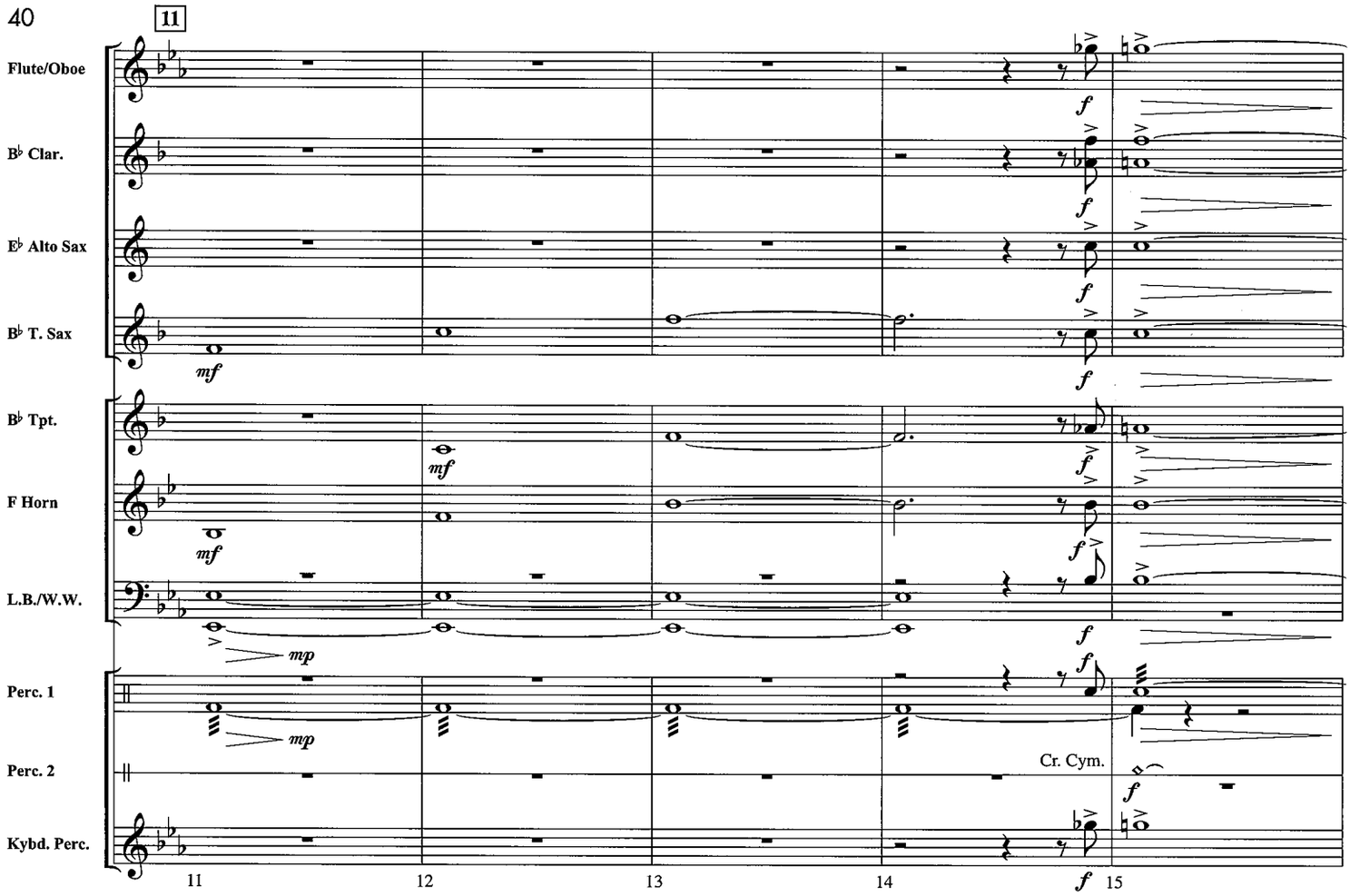
11
Flute/Oboe
B♭ Clar.
E♭ Alto Sax
B♭ T. Sax
B♭ Tpt.
F Horn
L.B./W.W.
Perc. 1
Perc. 2
Cr. Cym.
Kybd. Perc.
11
12
13
14
15

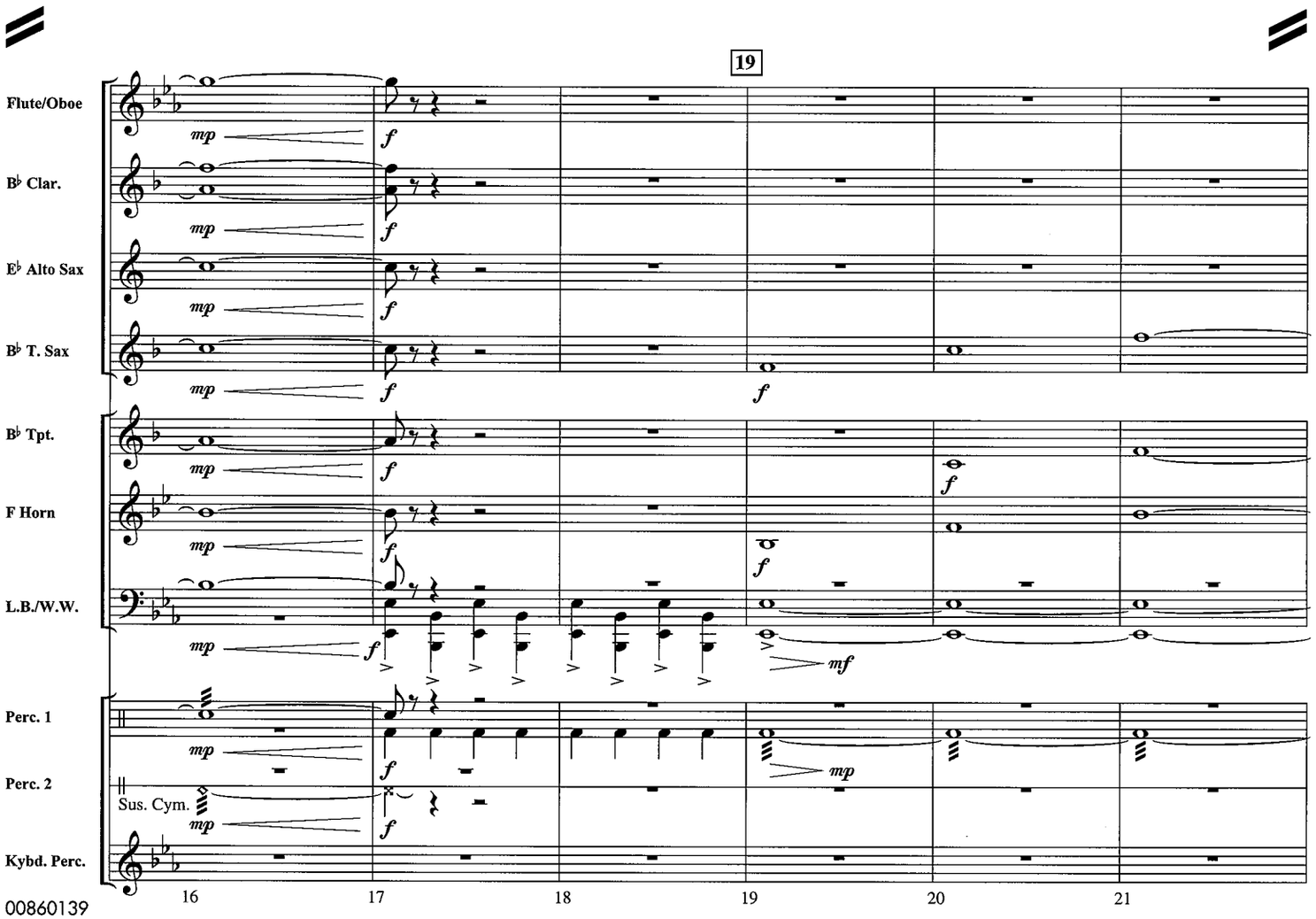
19
Flute/Oboe
B♭ Clar.
E♭ Alto Sax
B♭ T. Sax
B♭ Tpt.
F Horn
L.B./W.W.
Perc. 1
Perc. 2
Sus. Cym.
Kybd. Perc.
16
17
18
19
20
21

From the Paramount Motion Picture MISSION: IMPOSSIBLE

MISSION: IMPOSSIBLE THEME

By LALO SCHIFRIN
Arranged by MICHAEL SWEENEY

Moderately Fast (♩ = 144)
(3 + 2)

Flute
Oboe
B♭ Clarinet
E♭ Alto Sax
B♭ Tenor Sax
B♭ Trumpet
F Horn
Low Brass & Woodwinds
Ride Cym. & S.D.
Percussion 1
(opt. Drum Set)
Bongos
Percussion 2
Keyboard Percussion

1 2 3 4

5 a2
Flute/Oboe
B♭ Clar.
E♭ Alto Sax
B♭ T. Sax
B♭ Tpt.
F Horn
(-Tbn.)
+Tbn.
L.B./W.W.
Hi-Hat & Rim Knocks
S.D. & Tom
Cym.
Perc. 1
Perc. 2
Bells
Kybd. Perc.

5 6 7 8 9

Copyright © 1966, 1967 (Renewed 1994, 1995) by Bruin Music Company
This arrangement Copyright © 2004 by Bruin Music Company
International Copyright Secured All Rights Reserved

00860139

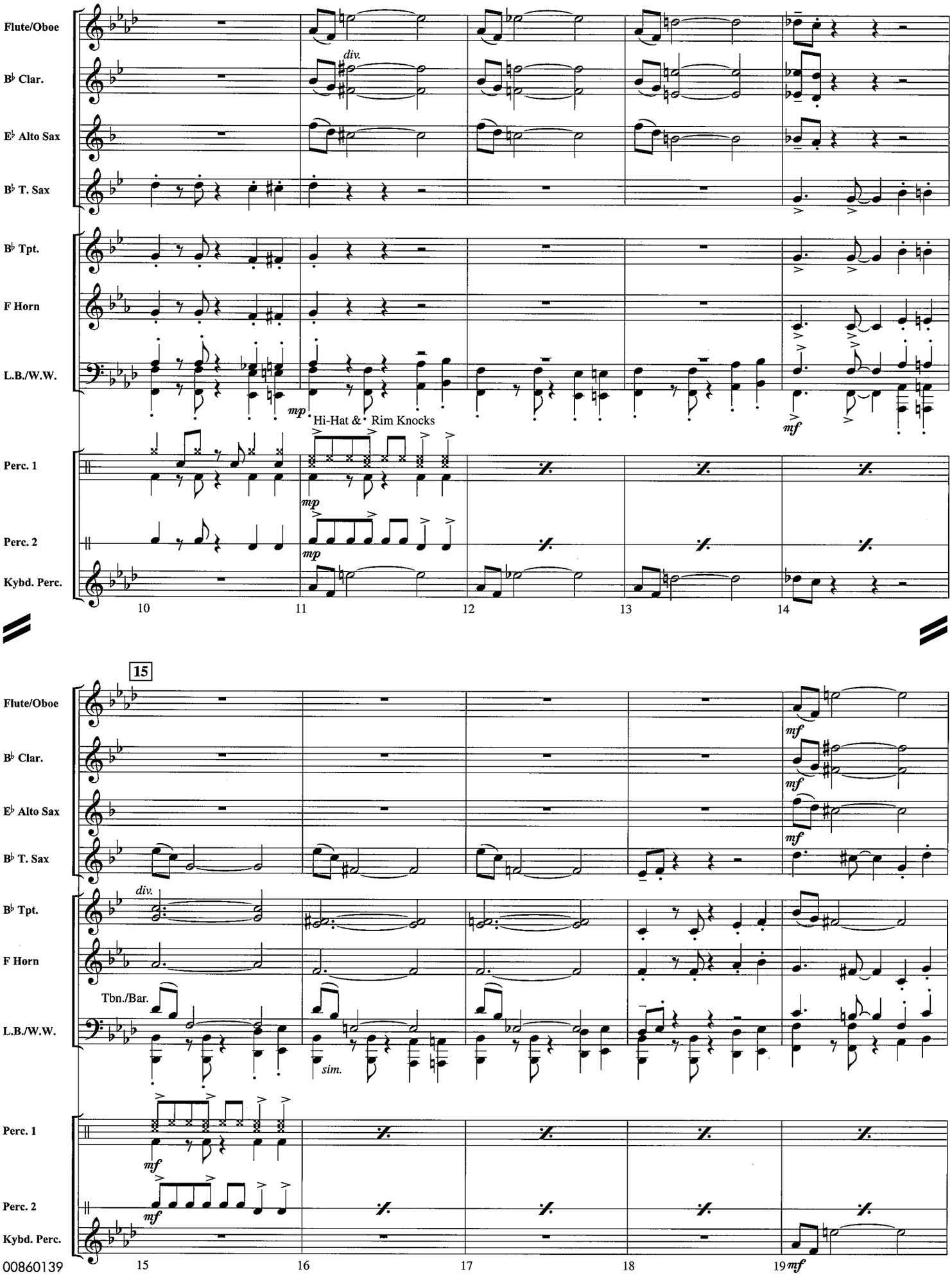
Flute/Oboe
B♭ Clar.
E♭ Alto Sax
B♭ T. Sax
B♭ Tpt.
F Horn
L.B./W.W.
Perc. 1
Perc. 2
Kybd. Perc.
div.
mp
Hi-Hat & Rim Knocks
mf
10
11
12
13
14
15
Tbn./Bar.
sim.
16
17
18
19

From SHREK

MUSIC FROM SHREK

(A medley including: Fairytale Opening • Ride The Dragon)

Music by JOHN POWELL and HARRY GREGSON-WILLIAMS

Arranged by JOHN MOSS

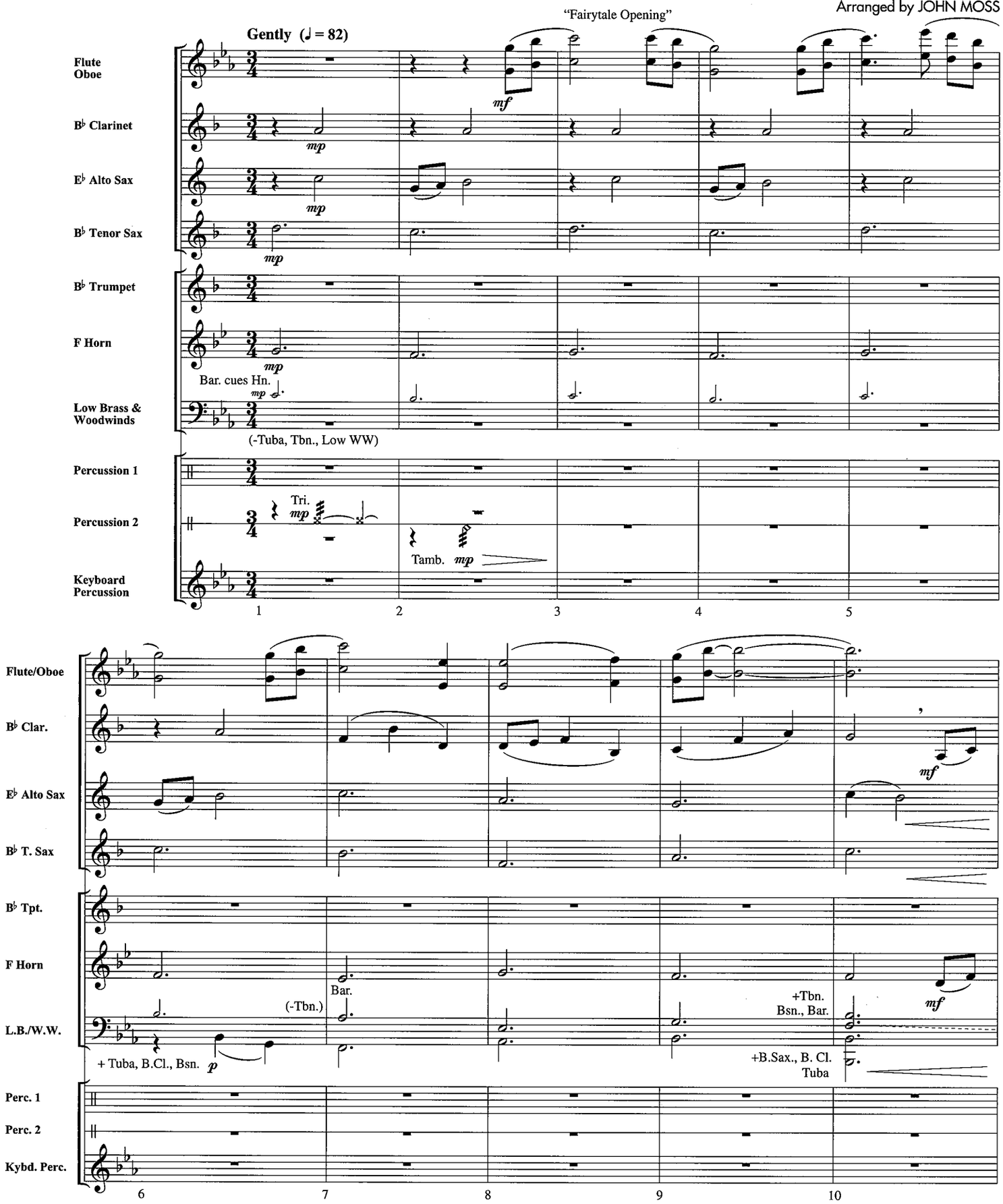

Copyright © 2001 SKG Songs (ASCAP) and Songs Of SKG (BMI)
This arrangement Copyright © 2004 SKG Songs (ASCAP) and Songs Of SKG (BMI)
Worldwide Rights for SKG Songs Administered by Cherry Lane Music Publishing Company, Inc.
Worldwide Rights for Songs Of SKG Administered by Cherry River Music Co.
International Copyright Secured All Rights Reserved

00860139

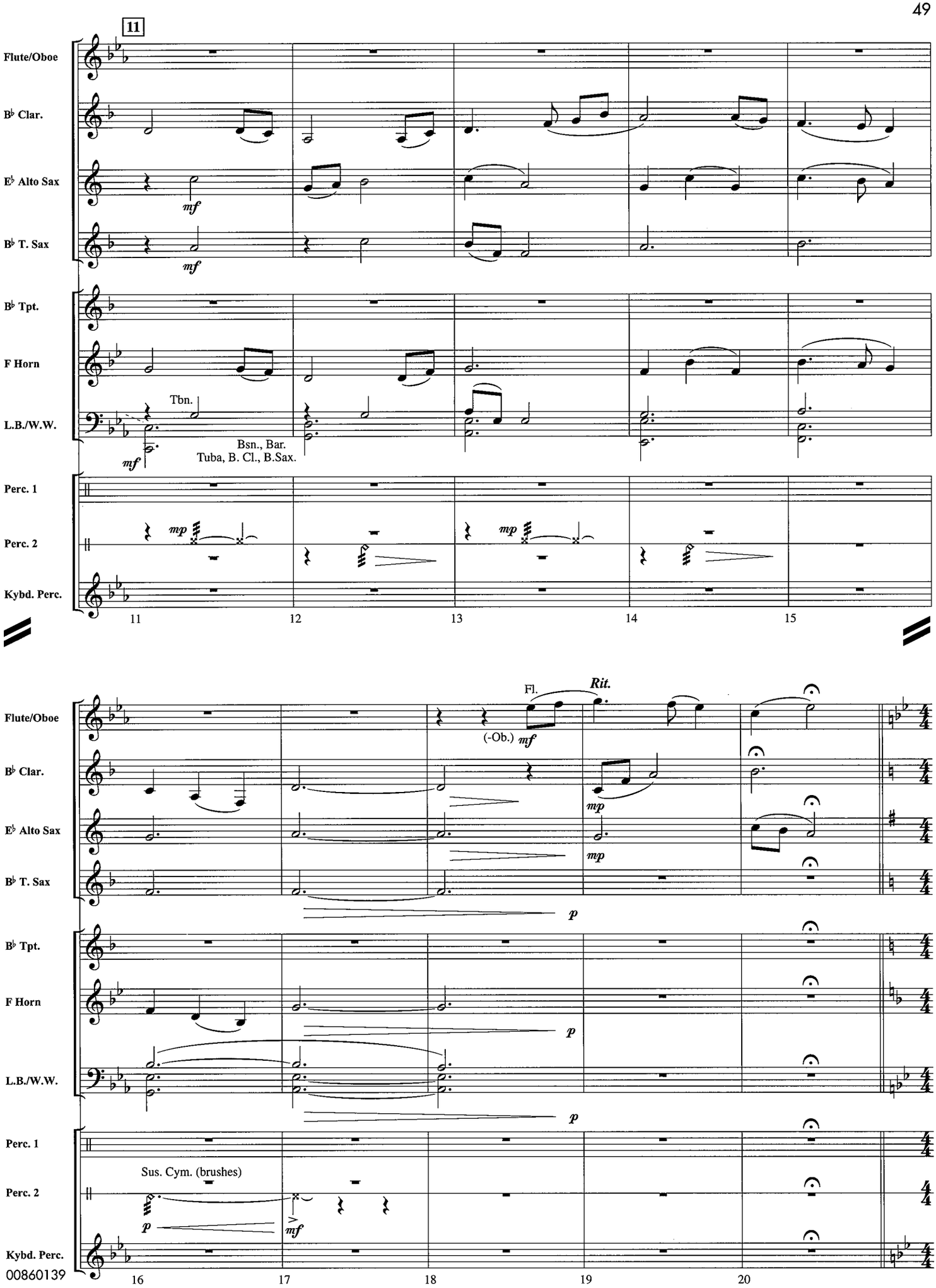
11
Flute/Oboe
B♭ Clar.
E♭ Alto Sax
B♭ T. Sax
B♭ Tpt.
F Horn
L.B./W.W.
Tbn.
Bsn., Bar.
Tuba, B. Cl., B.Sax.
Perc. 1
Perc. 2
Kybd. Perc.
mf
mp
11
12
13
14
15
Fl.
Rit.
(-Ob.)
p
Sus. Cym. (brushes)
16
17
18
19
20

From the TriStar Motion Picture THE MASK OF ZORRO

ZORRO'S THEME

Composed by JAMES HORNER
Arranged by JOHN MOSS

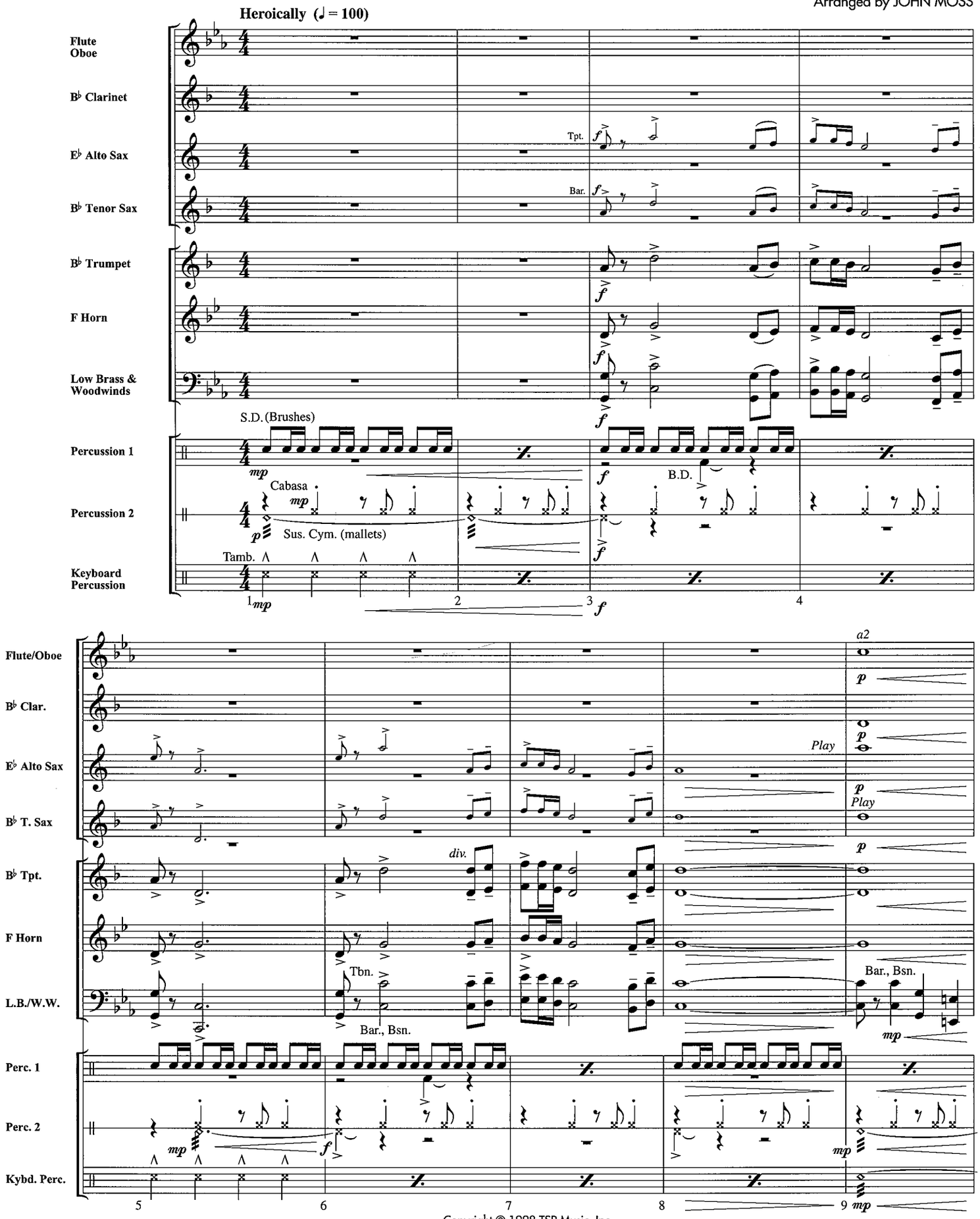

Copyright © 1998 TSP Music, Inc.
This arrangement Copyright © 2004 TSP Music, Inc.
All Rights Administered by Sony/ATV Music Publishing, 8 Music Square West, Nashville, TN 37203
International Copyright Secured All Rights Reserved

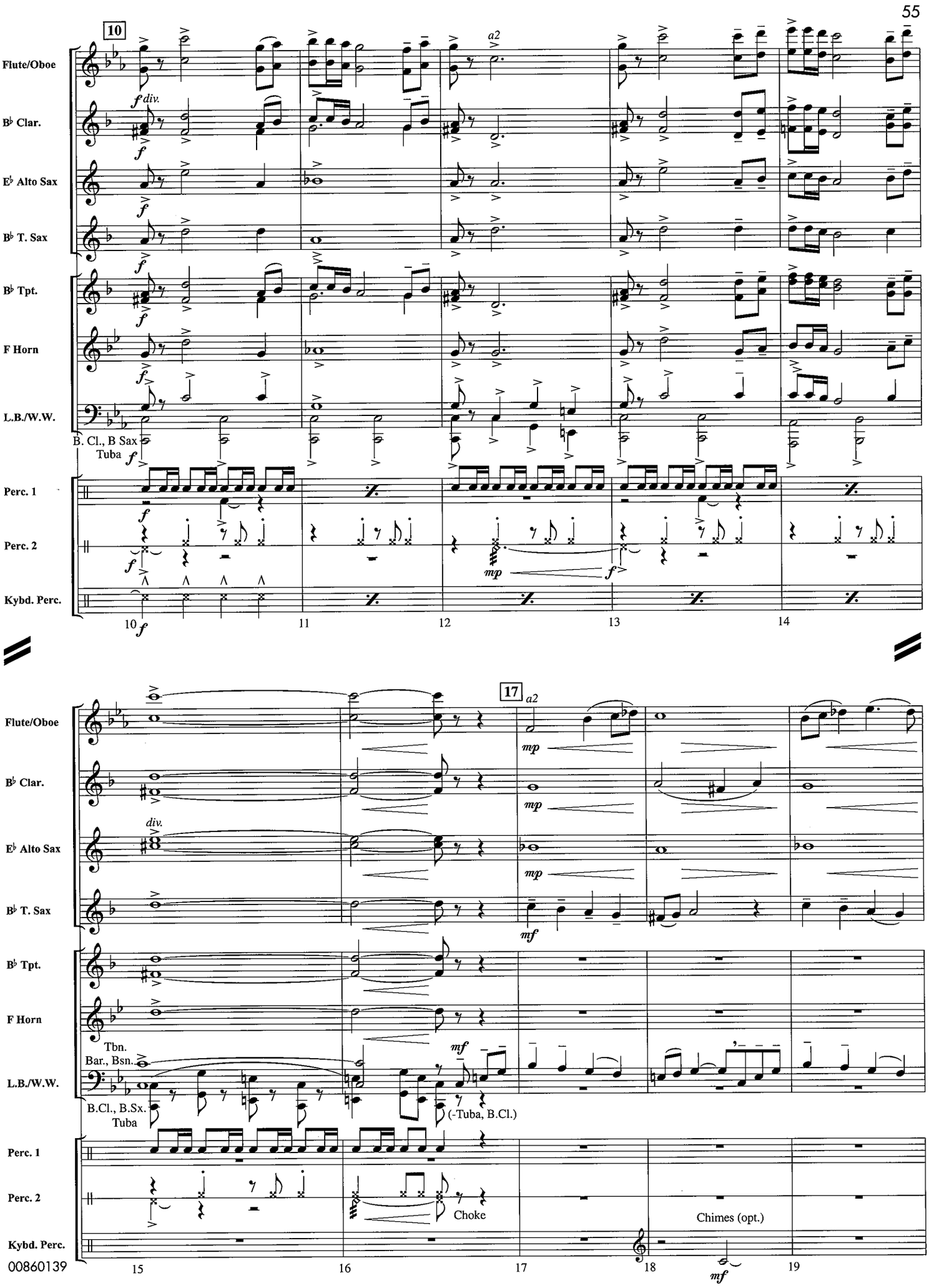
10
Flute/Oboe
B♭ Clar.
E♭ Alto Sax
B♭ T. Sax
B♭ Tpt.
F Horn
L.B./W.W.
B. Cl., B Sax
Tuba
Perc. 1
Perc. 2
Kybd. Perc.
a2
div.
f
mp
10
11
12
13
14
17
mf
Tbn.
Bar., Bsn.
B.Cl., B.Sx.
Tuba
(-Tuba, B.Cl.)
Choke
Chimes (opt.)
15
16
17
18
19