

MONTICELLO OVERTURE

ANNE MCGINTY

Price Complete Set: \$45.00 - Extra Score \$5.00

Set Catalog No. 011-1812-00
Score Catalog No. 011-1812-01

Barnhouse
Music Publications

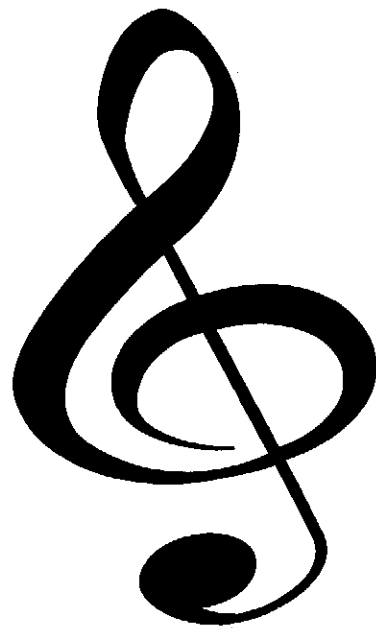

C.L. BARNHOUSE COMPANY®
Music Publishers Since 1886
www.barnhouse.com

Commissioned by the 1984 Albemarle County, Virginia Middle School Honors Band
and dedicated to James W. Simmons, Conductor.

1

Conductor Score
Performance Time: 3'50"

MONTICELLO OVERTURE

By ANNE MCGINTY
A. S. C. A. P.

A1812

Allegro (♩ = 120)

© Copyright 1985 by Birch Island Music Press
P.O. Box 680, Oskaloosa, IA 52577

International Copyright Secured Made in U.S.A. All Rights Reserved

Fl. Ob.

Cls. 1 2

A. Saxes 1 2

Cors. 1 2

Hn.

Trbs. 1 2

Bar. Basses

Timp. & Bells

Perc.

a2

a2

div.

a2

a2

13

Fl. Ob.

Cls. 1 2

A. Saxes 1 2

Cors. 1 2

Hn.

Trbs. 1 2

Bar. Basses

Timp. & Bells

Perc.

mp

mp

mp

mp

mp

mp

Fl. Ob. *mf* *a2*

Cls. 1/2 *mf* *div.* *unis.*

A. Saxes 1/2 *mf* *a2*

Cors. 1/2 *mf*

Hn. *mf*

Trbs. 1/2 *mf* *a2*

Bar. Basses *mf*

Timp. & Bells *mf* Bells

Perc. *mf*

Fl. Ob. *mp* [21]

Cls. 1/2 *mp* *div.* *div.*

A. Saxes 1/2 *mp*

Cors. 1/2 *Solo mp*

Hn.

Trbs. 1/2

Bar. Basses

Timp. & Bells *mp* Bells

Perc. *p*

Fl. Ob.

mf div. unis. a2

Cls. 1/2

A. Saxes 1/2

Cors. 1/2

Hn.

Trbs. 1/2 a2

Bar. Basses

Timp. & Bells

Perc.

37

Fl. Ob. a2

Cls. 1/2 div. rit.

A. Saxes 1/2 rit.

Cors. 1/2 rit. *mf* rit.

Hn. rit.

Trbs. 1/2 *mf* rit.

Bar. Basses (mf) rit.

Timp. & Bells rit.

Perc. rit.

42 Andante (♩ = 80-84)

Fl. Ob. *mf legato* a2

Cls. 1 2 *mf legato* a2

A. Saxes. 1 2 *mp legato* a2

Cors. 1 2 *mp*

Hn. *mp legato*

Trbs. 1 2 *mp legato*

Bar. Basses *mp legato* a2

Timp. & Bells *mp*

Perc.

50

Fl. Ob. a2

Cls. 1 2 a2

A. Saxes. 1 2 a2

Cors. 1 2

Hn.

Trbs. 1 2

Bar. Basses

Timp. & Bells *mf*

Perc.

Fl. Ob. a2

Cls. 1 2 a2

A. Saxes 1 2 a2

Cors. 1 2

Hn.

Trbs. 1 2 a2

Bar. Basses

Timp. & Bells

Perc.

div.

58

Fl. Ob. p Ob. mf

Cls. 1 2 p mf

A. Saxes 1 2 a2 mp mf

Cors. 1 2 a2 mp legato mf mp

Hn. p mp

Trbs. 1 2 a2 p mp mp

Bar. Basses p

Timp. & Bells

Perc.

mf

p

[66]

Fl. Ob.

Cls. 1/2

A. Saxes 1/2

Cors. 1/2

Hn.

Trbs. 1/2

Bar. Bases

Timp. & Bells

Perc.

p

p

p

p

mp

Solo (opt.)
mf

mp

mp

mp

Fl. Ob.

Cls. 1/2

A. Saxes 1/2

Cors. 1/2

Hn.

Trbs. 1/2

Bar. Bases

Timp. & Bells

Perc.

Susp. Cym.

74

Fl. Ob. *a2* *mf* *mf* *a2*

Cls. 1/2 *mf* *mf*

A. Saxes 1/2 *a2* *mf*

Cors. 1/2 *mf* *Tutti* *div.*

Hn. *mf*

Trbs. 1/2 *a2* *a2*

Bar. Basses *mf*

Timp. & Bells *p* *mf*

Perc. *Susp. Cym.* *p* *mf*

mp *mf*

Fl. Ob. *mp* *a2* *div.*

Cls. 1/2 *a2* *mp* *div.*

A. Saxes 1/2 *mp* *mp*

Cors. 1/2 *mp*

Hn. *mp*

Trbs. 1/2 *mp*

Bar. Basses *mp*

Timp. & Bells

Perc.

82

a2

Fl. Ob. *p* *mp* *mp*

Cls. 1/2 *p*

A. Saxes 1/2 *p*

Cors. 1/2 *a2* *mf* *div.* *unis.* *div.* *p*

Hn. *p* *mf* *a2* *p*

Trbs. 1/2 *a2* *p* *mf* *p*

Bar. Basses *p* *mf* *p*

Timp. & Bells

Perc. *p* *mf* *p*

Fl. Ob. *a2* *mf* *mp* *poco rit.*

Cls. 1/2 *div.* *mp* *mf* *mp* *poco rit.*

A. Saxes 1/2 *mp* *mf* *a2* *mp* *poco rit.*

Cors. 1/2 *poco rit.*

Hn. *mp* *poco rit.*

Trbs. 1/2 *mp* *poco rit.*

Bar. Basses *poco rit.*

Timp. & Bells *mp* *poco rit.*

Perc. *mp* *p* *poco rit.*

92 Tempo I (♩ = 120)

Fl. Ob.

Cls. 1/2

A. Saxes. 1/2

Cors. 1/2

Hn.

Trbs. 1/2

Bar. Basses

Timp. & Bells

Perc.

(sub.)

Fl. Ob.

Cls. 1/2

A. Saxes. 1/2

Cors. 1/2

Hn.

Trbs. 1/2

Bar. Basses

Timp. & Bells

Perc.

100

Fl. Ob. *mp* *a2* *mf* *div.* *f* *div.*

Cls. 1/2 *mp* *mf* *div.* *f* *div.*

A. Saxes 1/2 *mp* *mf* *f*

Cors. 1/2 *mf* *a2* *f*

Hn. *mp* *mf* *f* *a2*

Trbs. 1/2 *f*

Bar. Basses *f*

Timp. & Bells *mf* *f*

Perc. *mp* *mf* *f* *Cr. Cyms.*

Fl. Ob. *a2* *cresc.* *div.* *ff*

Cls. 1/2 *cresc.* *div.* *ff*

A. Saxes 1/2 *cresc.* *a2* *ff*

Cors. 1/2 *a2* *cresc.* *ff*

Hn. *cresc.* *ff*

Trbs. 1/2 *cresc.* *a2* *ff*

Bar. Basses *cresc.* *ff*

Timp. & Bells *ff*

Perc. *cresc.* *ff* *Cr. Cyms.*