

Solo-Flöte

SHADES OF SYRINX

Für Querflöte und sinfonisches Blasorchester

Eine Auftragskomposition des Steirischen Blasmusikverbandes für die Intermusica Birkfeld

Herbert Marinkovits

Alto Flute

(♩=50) meditativo, very freely
poco accel.

I.

start slowly then poco accel.

* the range of the glissandi may be adjusted to the possibilities of the instrument

71 

75 

97 

105 

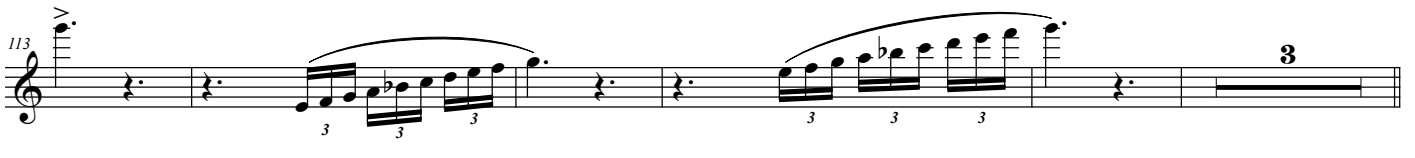
113 

121 

124 

127 

130 

133 

136 

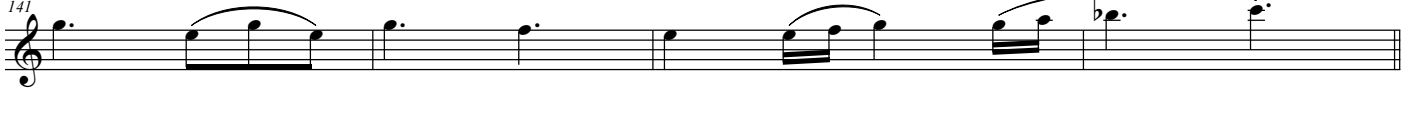
141 

145

151

156

161

f

165

169

174

177

181

186

mf

$\bullet = 108$

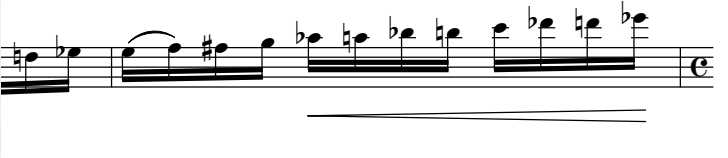

189

f

$\bullet = 108$

192

197

II.

202

$\text{♩} = 64$

12 2 4

223

f

231

233

235

237

239

247

250

253

253

256 *rit.* $\bullet = 64$ 4 *f*

CADENZA, very freely

263 *ff* *gliss.* Frullato Jet whistle *sffz*

266 *f* *gliss.* *mf* *gliss.*

268 *p* *f* *fall*

270 *Vibrato* Frullato *gliss.* *rit. molto* *pizz.* Jet whistle

273 *p* *mf* *f* *accel.*

275

277 *gliss.* *rit.* *pizz.*

281 *a tempo* 2

286 *f* *mf* $\bullet = 64$ 7

III.

♩ = 132

no sound

play accented notes in *sfz*, all others in *mf*

muta in piccolo

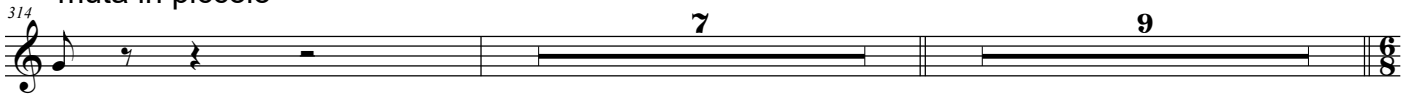

Piccolo

♩ = 164

434 

doo doo doo doo - doo doo doo doo doo doo doo doo doo doo doo

444  **f** p k s : p k s k cha p k s k cha p k s k cha k s k

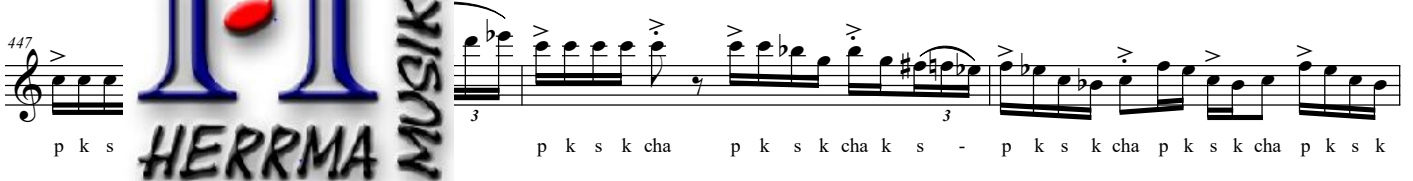
447  p k s p k s k cha p k s k cha k s - p k s k cha p k s k cha p k s k

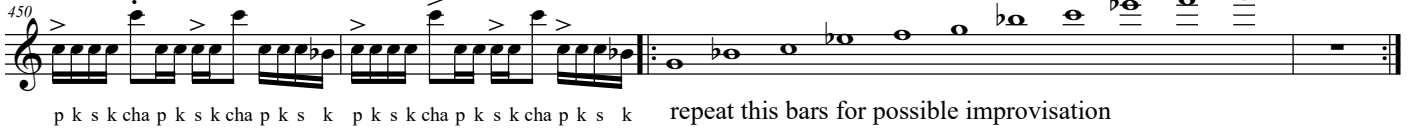

suggested notes for improvisation **

450  p k s k cha p k s k cha p k s k p k s k cha p k s k cha p k s k repeat this bars for possible improvisation

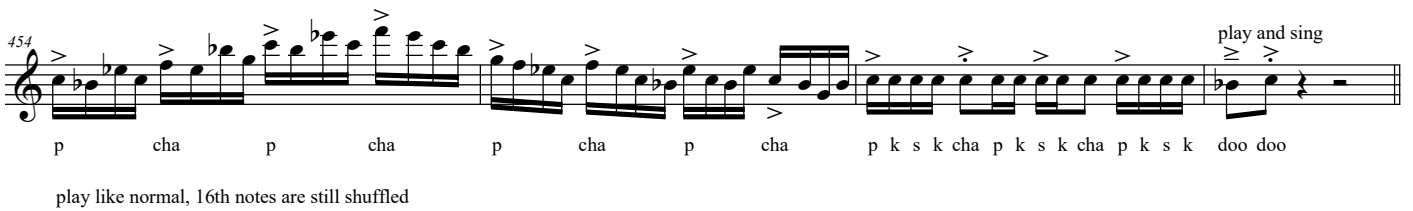
454  p cha p cha p cha p cha p k s k cha p k s k cha p k s k doo doo
play like normal, 16th notes are still shuffled

458  **ff**

462 

465 

468 

470 

* for the beatboxing make sure you produce all the p, t, k, cha sounds without using your vocal chords, in other words no singing
** if you don't want to improvise just skip these two bars