Duration: 4:00

FUEGO DE LA DANZA

Paso Doble

Jean-Pierre HAECK

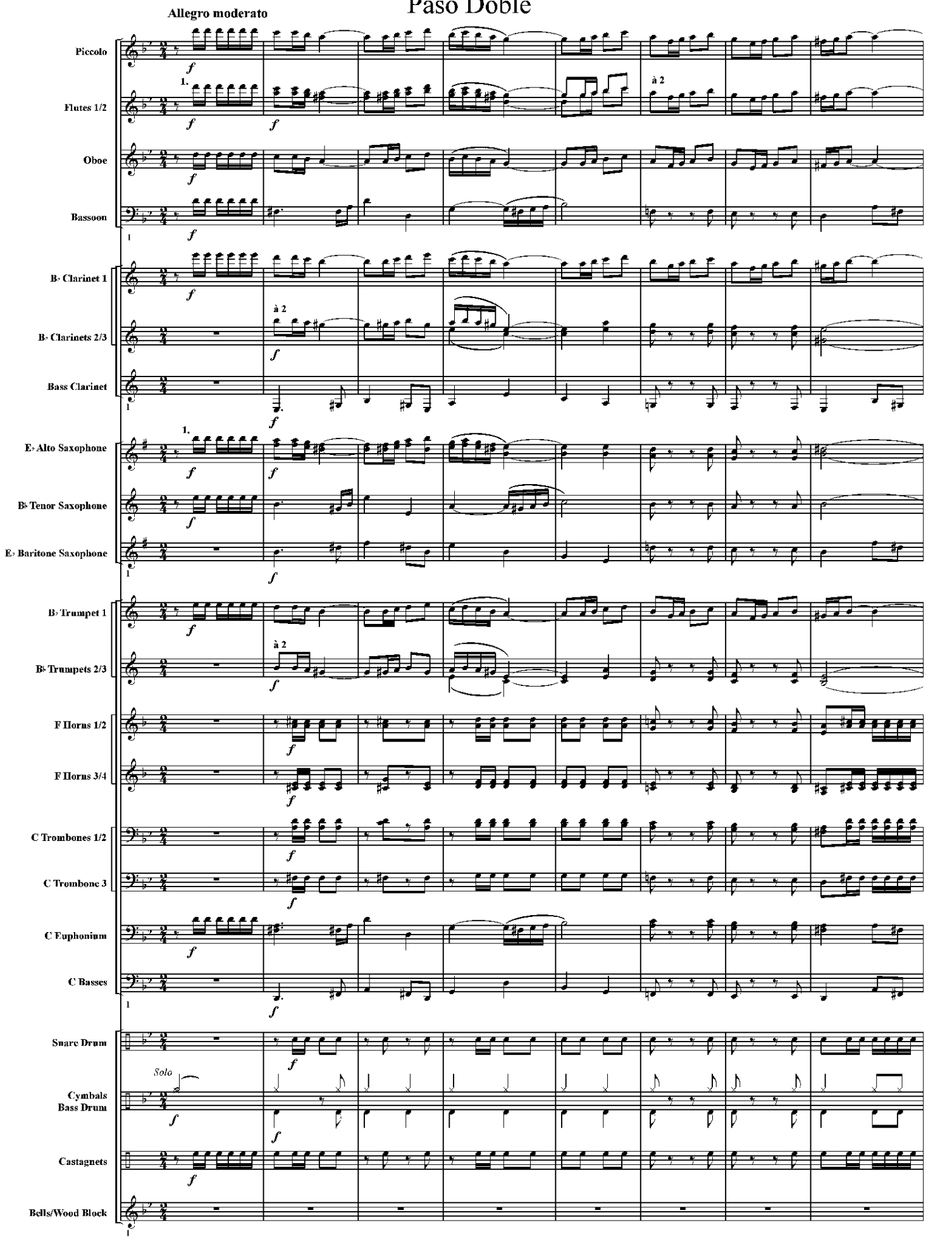

© 2010 HAFABRA Music - Louis MARTINUS
www.hafabramusic.com
info@hafabramusic.com

Full recording available on:
CD "FUEGO DE LA DANZA"

All rights reserved for all countries

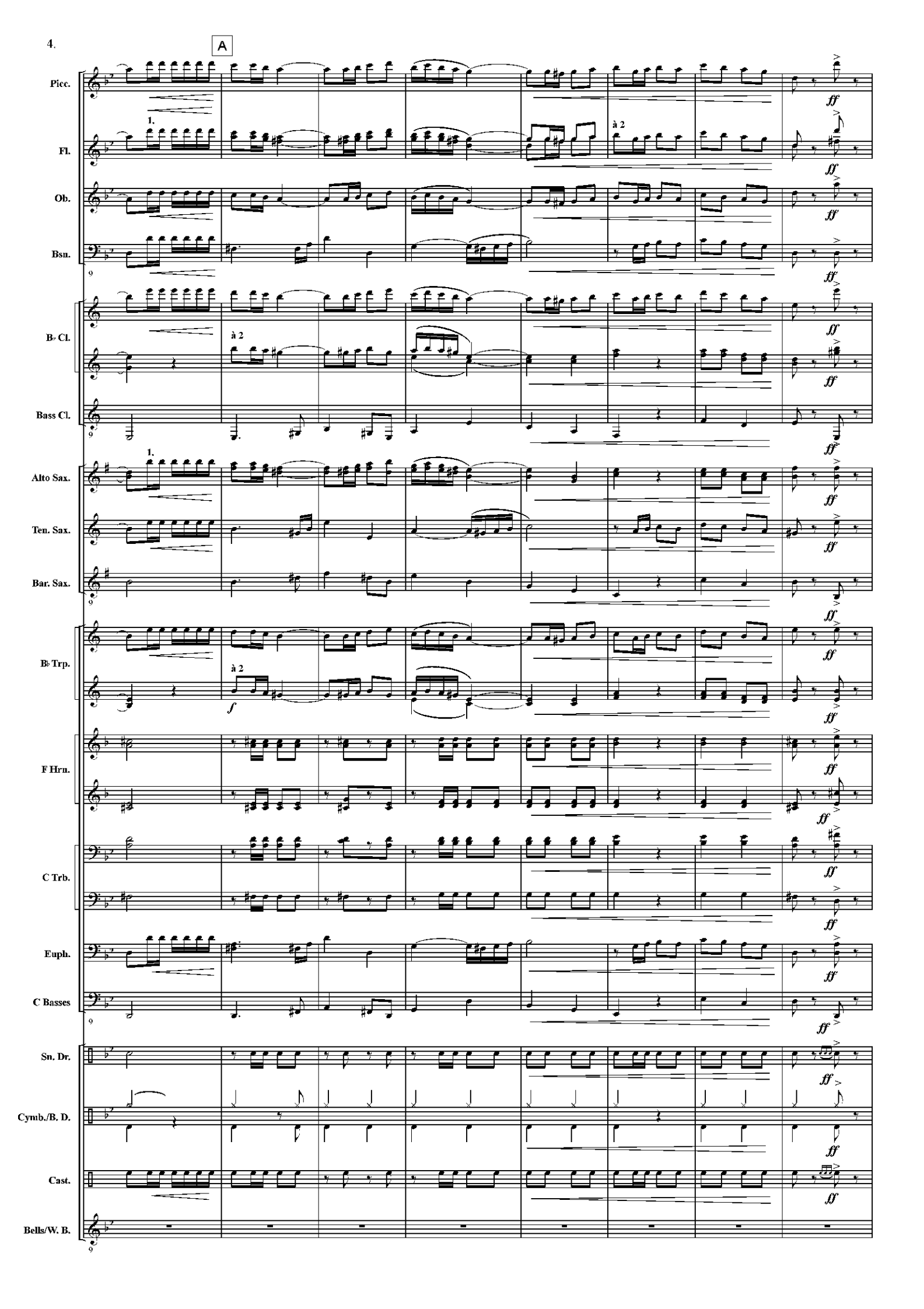
A
Picc.
Fl.
Ob.
Bsn.
B♭ Cl.
Bass Cl.
Alto Sax.
Ten. Sax.
Bar. Sax.
B♭ Trp.
F Hrn.
C Trb.
Euph.
C Basses
Sn. Dr.
Cymb./B. D.
Cast.
Bells/W. B.
1.
à 2
ff
f

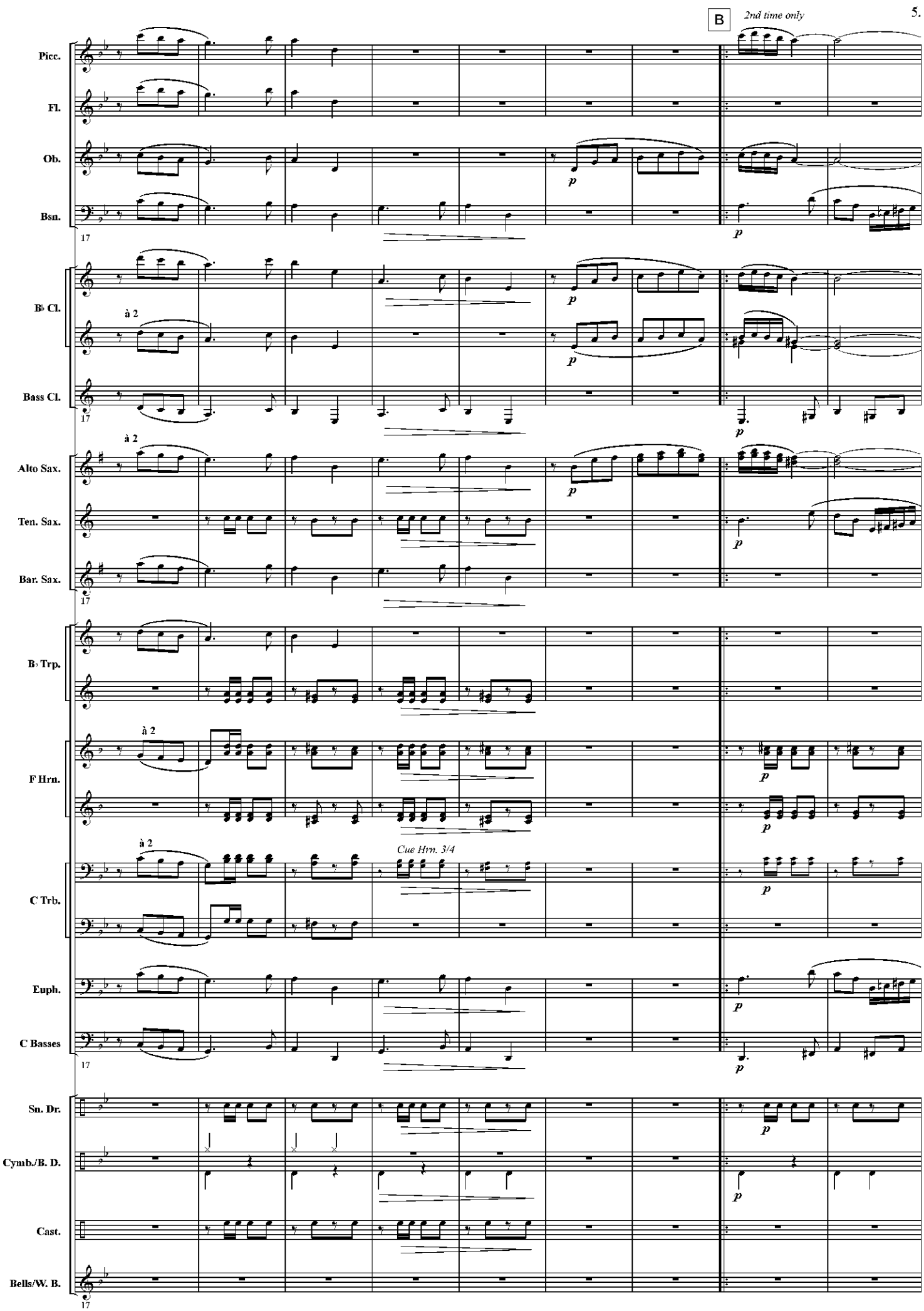
B
2nd time only
Picc.
Fl.
Ob.
Bsn.
17
p
B♭ Cl.
à 2
Bass Cl.
Alto Sax.
Ten. Sax.
Bar. Sax.
B♭ Trp.
F Hrn.
C Trb.
Cue Hrn. 3/4
Euph.
C Basses
Sn. Dr.
Cymb./B. D.
Cast.
Bells/W. B.

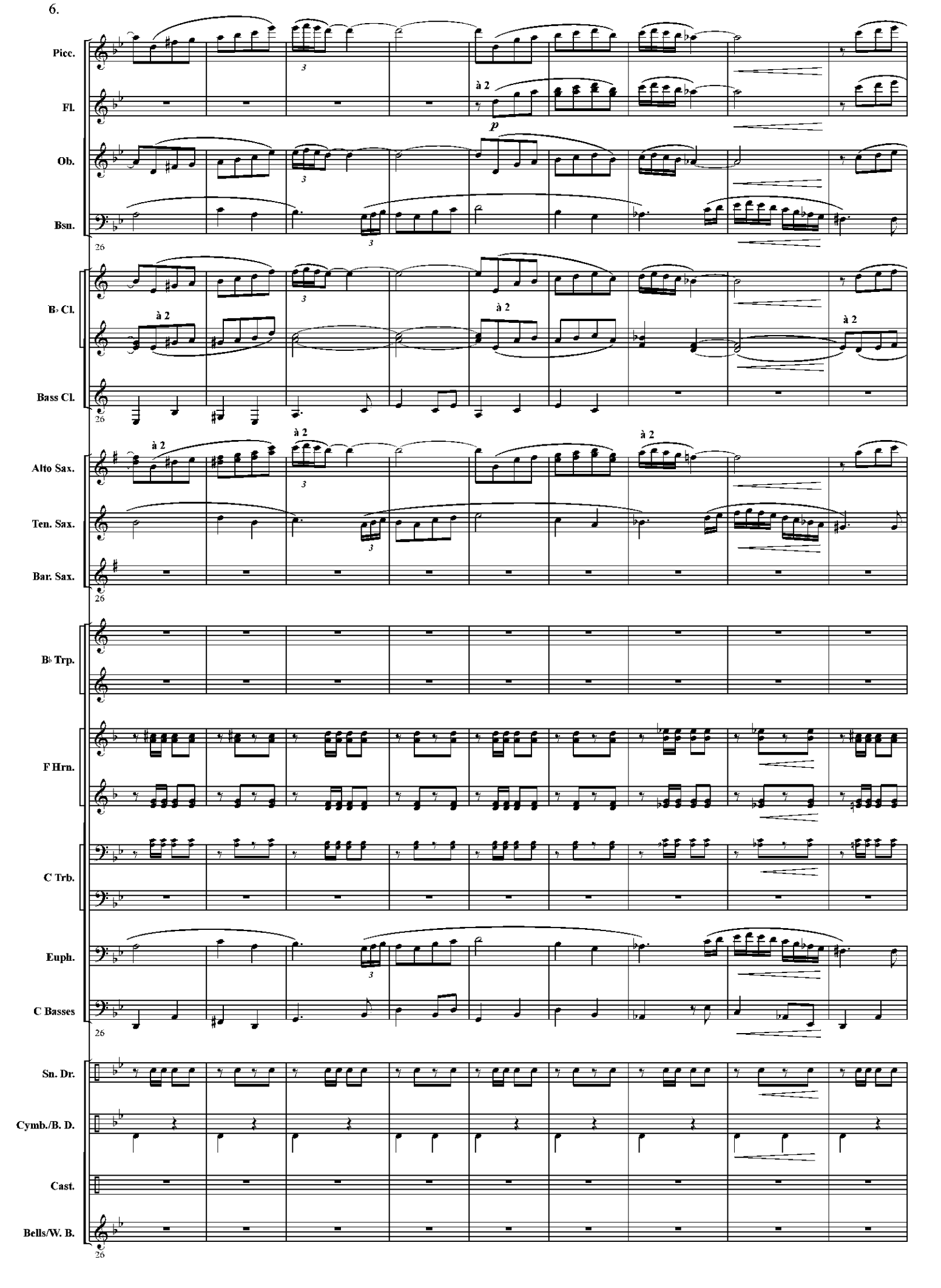
Picc.
Fl.
à 2
p
Ob.
Bsn.
26
B♭ Cl.
à 2
Bass Cl.
26
Alto Sax.
Ten. Sax.
Bar. Sax.
26
B♭ Trp.
F Hrn.
C Trb.
Euph.
C Basses
26
Sn. Dr.
Cymb./B. D.
Cast.
Bells/W. B.
26

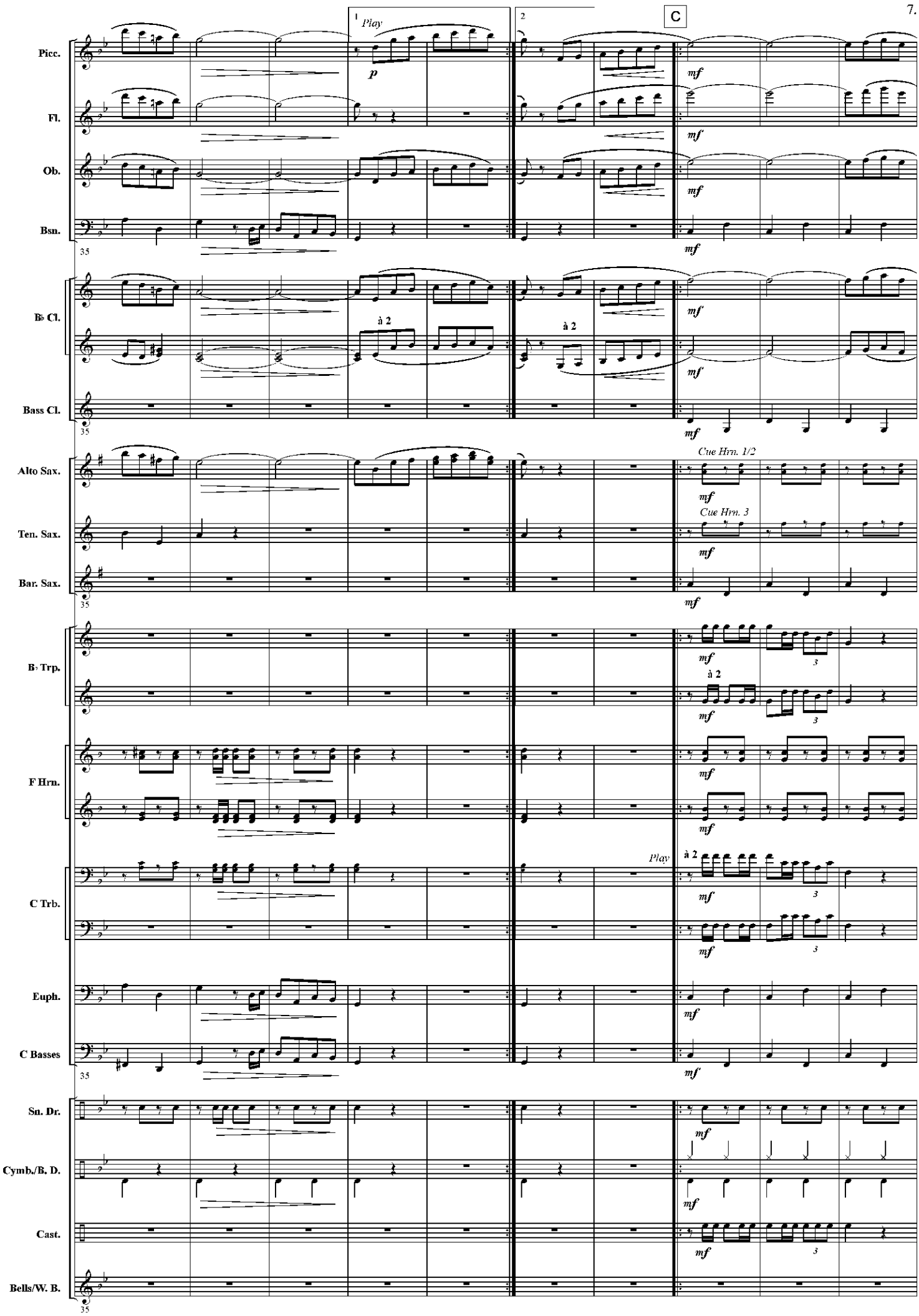
1
Play
2
C
Picc.
Fl.
Ob.
Bsn.
35
B♭ Cl.
à 2
Bass Cl.
Alto Sax.
Cue Hrn. 1/2
Ten. Sax.
Cue Hrn. 3
Bar. Sax.
B♭ Trp.
F Hrn.
C Trb.
Euph.
C Basses
Sn. Dr.
Cymb./B. D.
Cast.
Bells/W. B.
p
mf

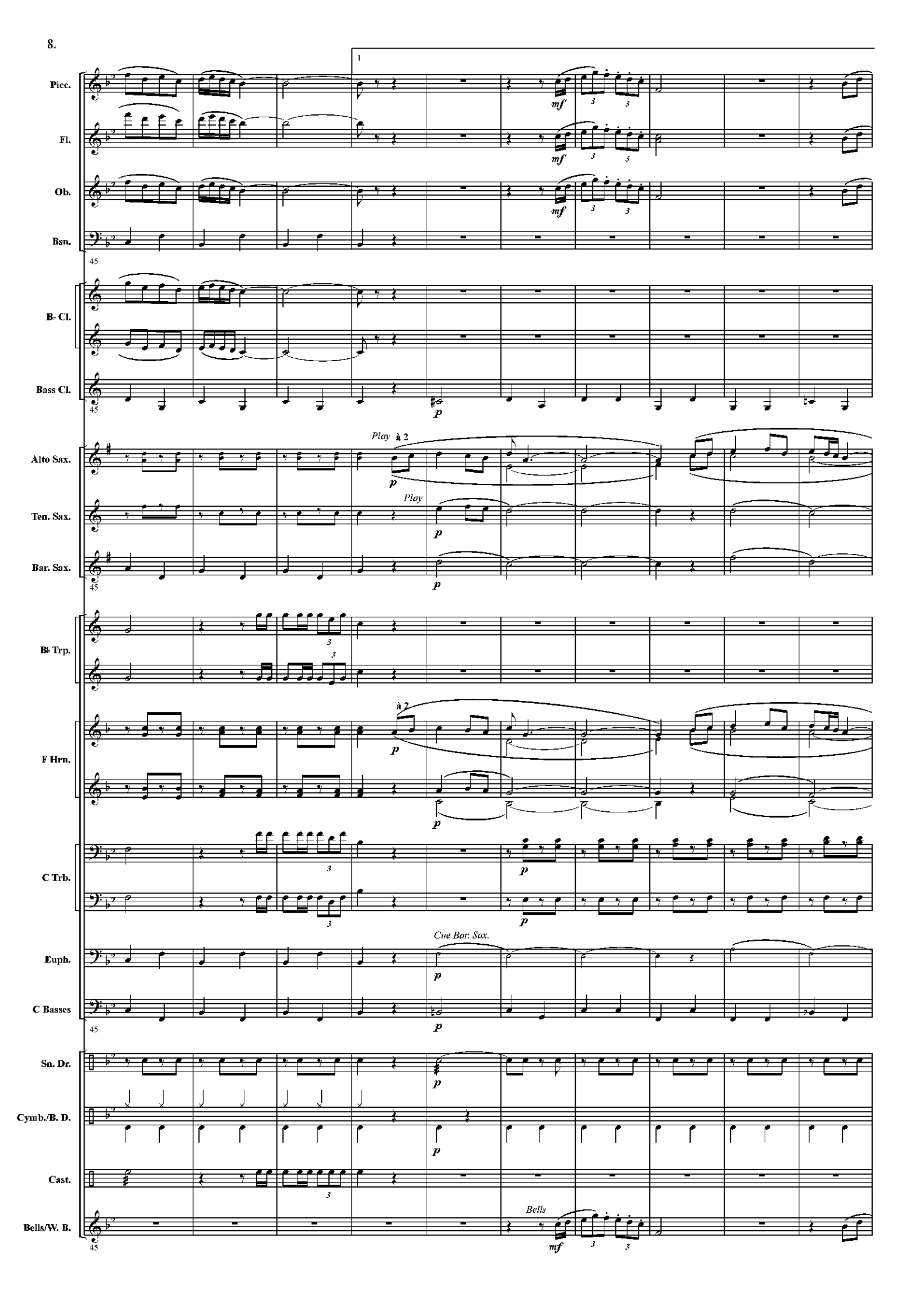
1
Picc.
Fl.
Ob.
Bsn.
mf
B♭ Cl.
Bass Cl.
p
Alto Sax.
Play
à 2
Ten. Sax.
Bar. Sax.
B♭ Trp.
F Hrn.
C Trb.
Euph.
Cue Bar. Sax.
C Basses
Sn. Dr.
Cymb./B. D.
Cast.
Bells/W. B.
Bells

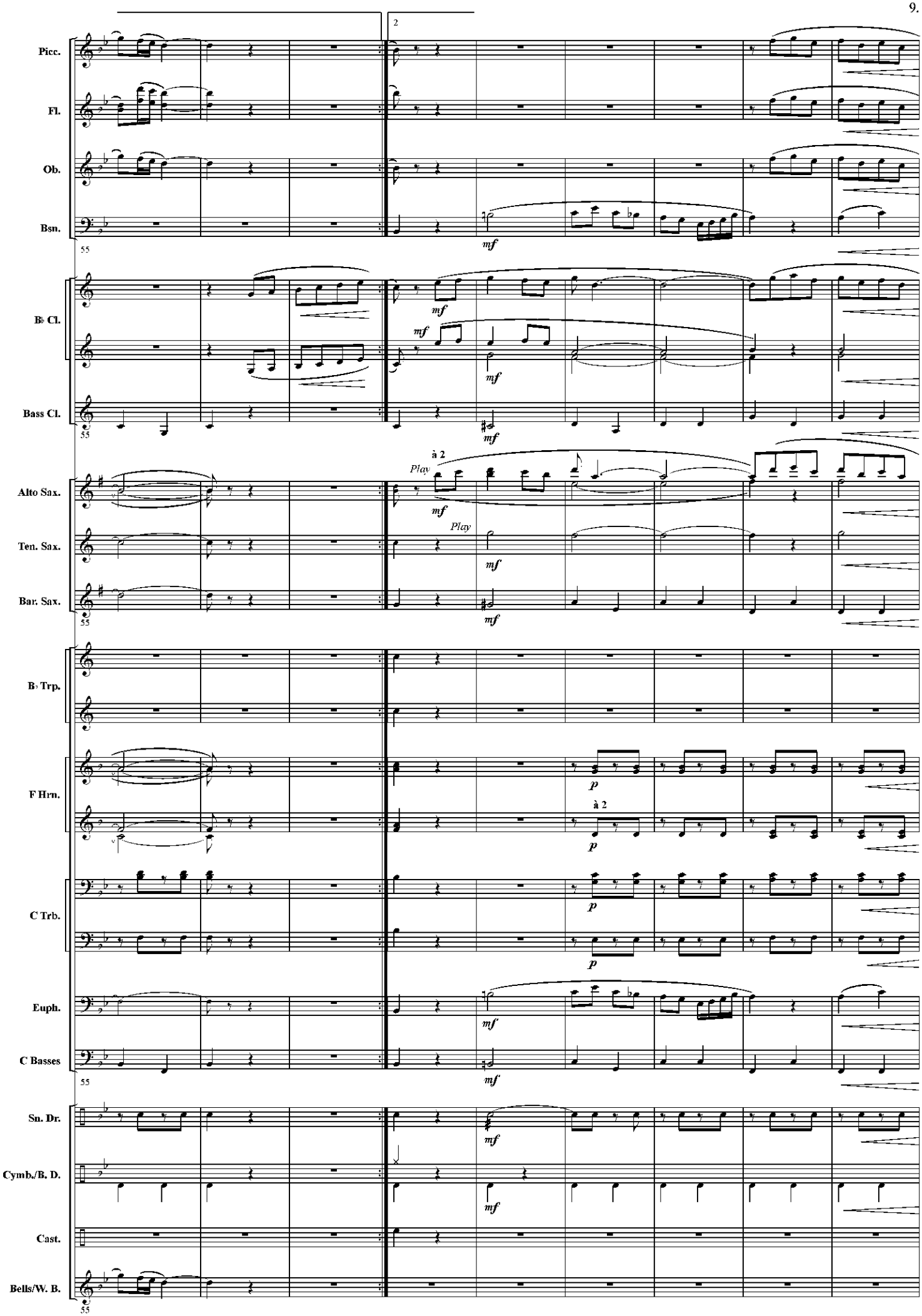
2
Picc.
Fl.
Ob.
Bsn.
55
mf
B♭ Cl.
Bass Cl.
à 2
Play
Alto Sax.
Ten. Sax.
Bar. Sax.
B♭ Trp.
F Hrn.
p
C Trb.
Euph.
C Basses
Sn. Dr.
Cymb./B. D.
Cast.
Bells/W. B.

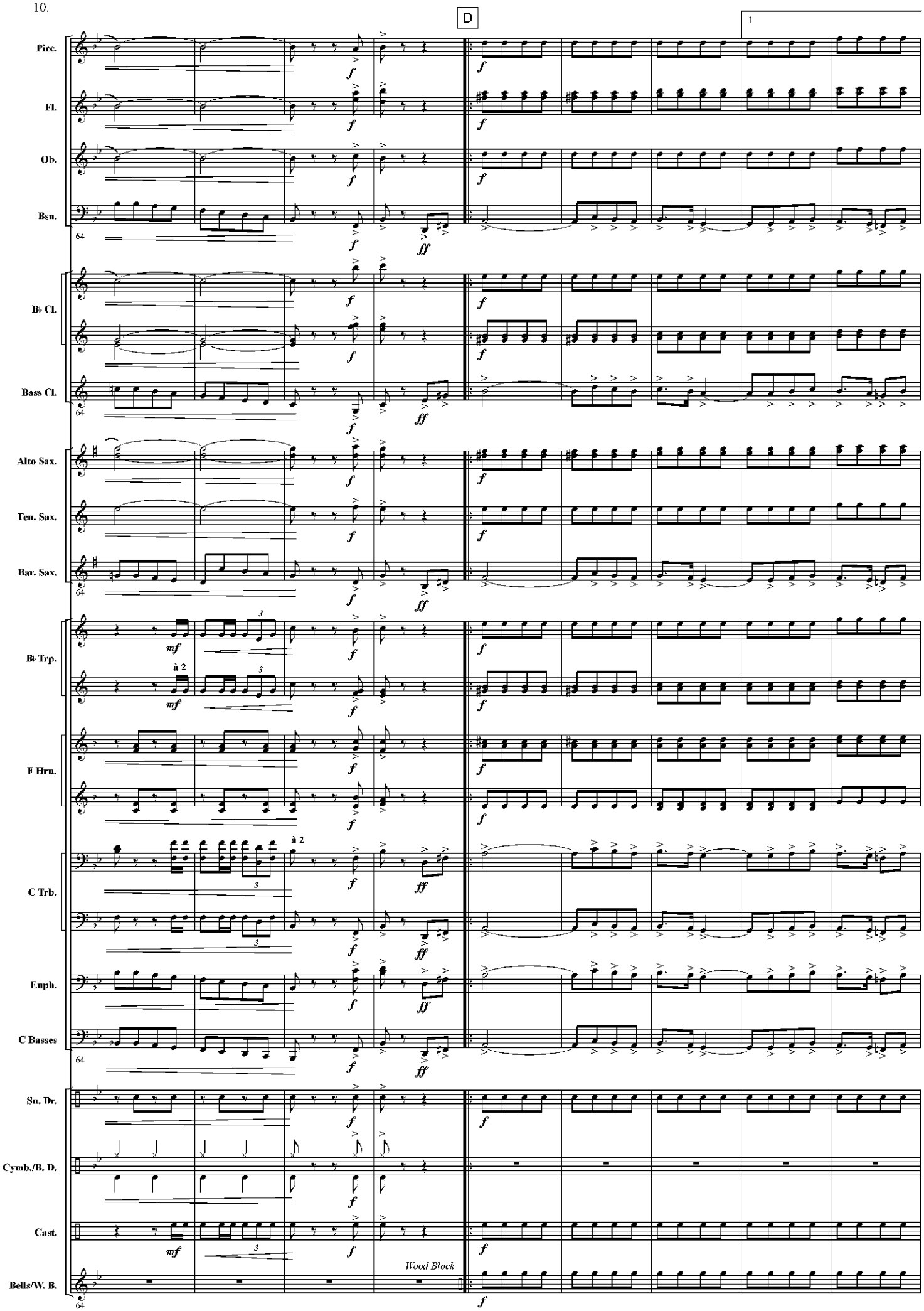
D
1
Picc.
Fl.
Ob.
Bsn.
B♭ Cl.
Bass Cl.
Alto Sax.
Ten. Sax.
Bar. Sax.
B♭ Trp.
à 2
F Hrn.
C Trb.
à 2
Euph.
C Basses
Sn. Dr.
Cymb./B. D.
Cast.
Wood Block
Bells/W. B.
64
f
ff
mf

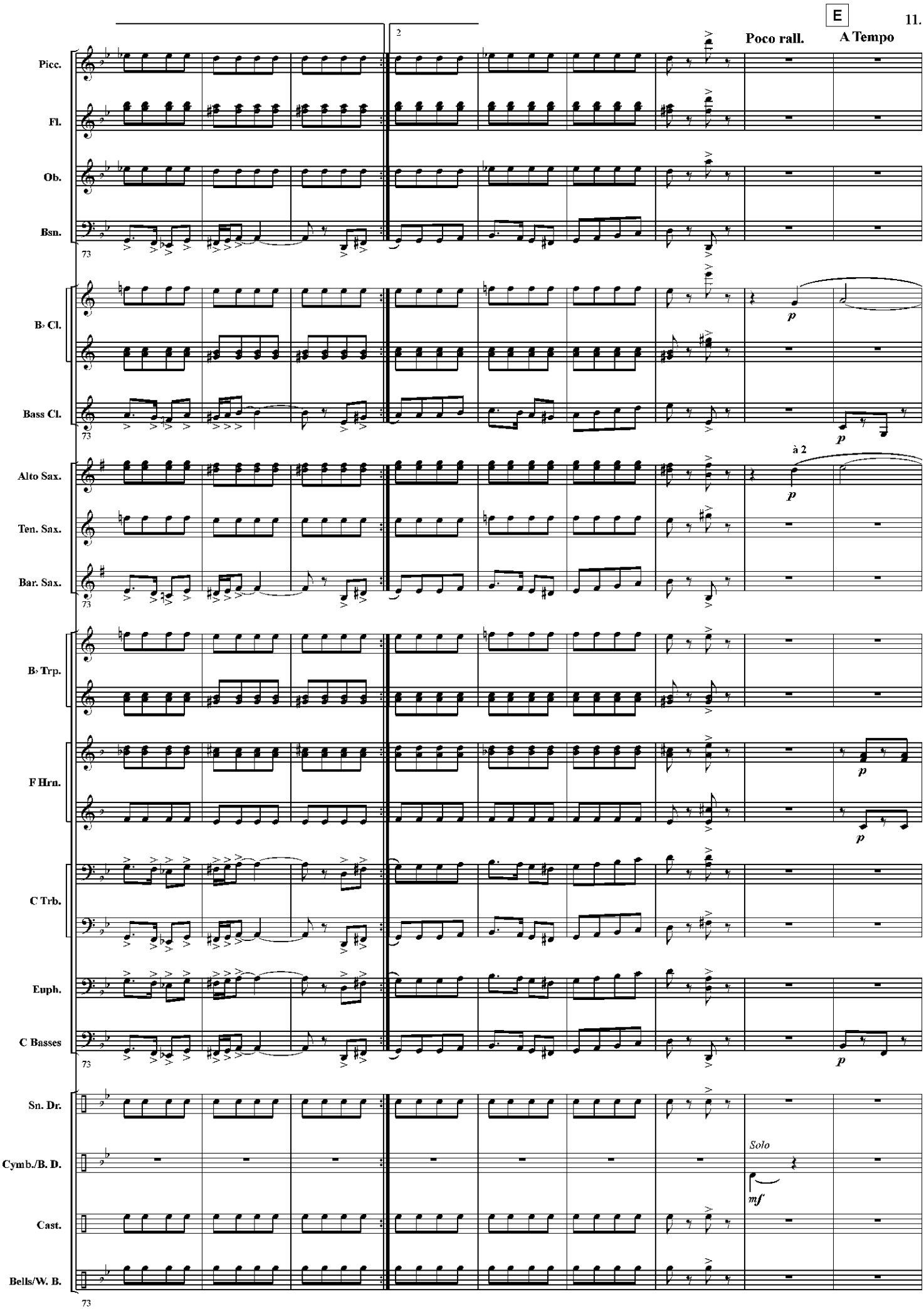
E
2
Poco rall.
A Tempo
Picc.
Fl.
Ob.
Bsn.
B♭ Cl.
Bass Cl.
Alto Sax.
Ten. Sax.
Bar. Sax.
à 2
B♭ Trp.
F Hrn.
C Trb.
Euph.
C Basses
Sn. Dr.
Cymb./B. D.
Solo
Cast.
Bells/W. B.
73

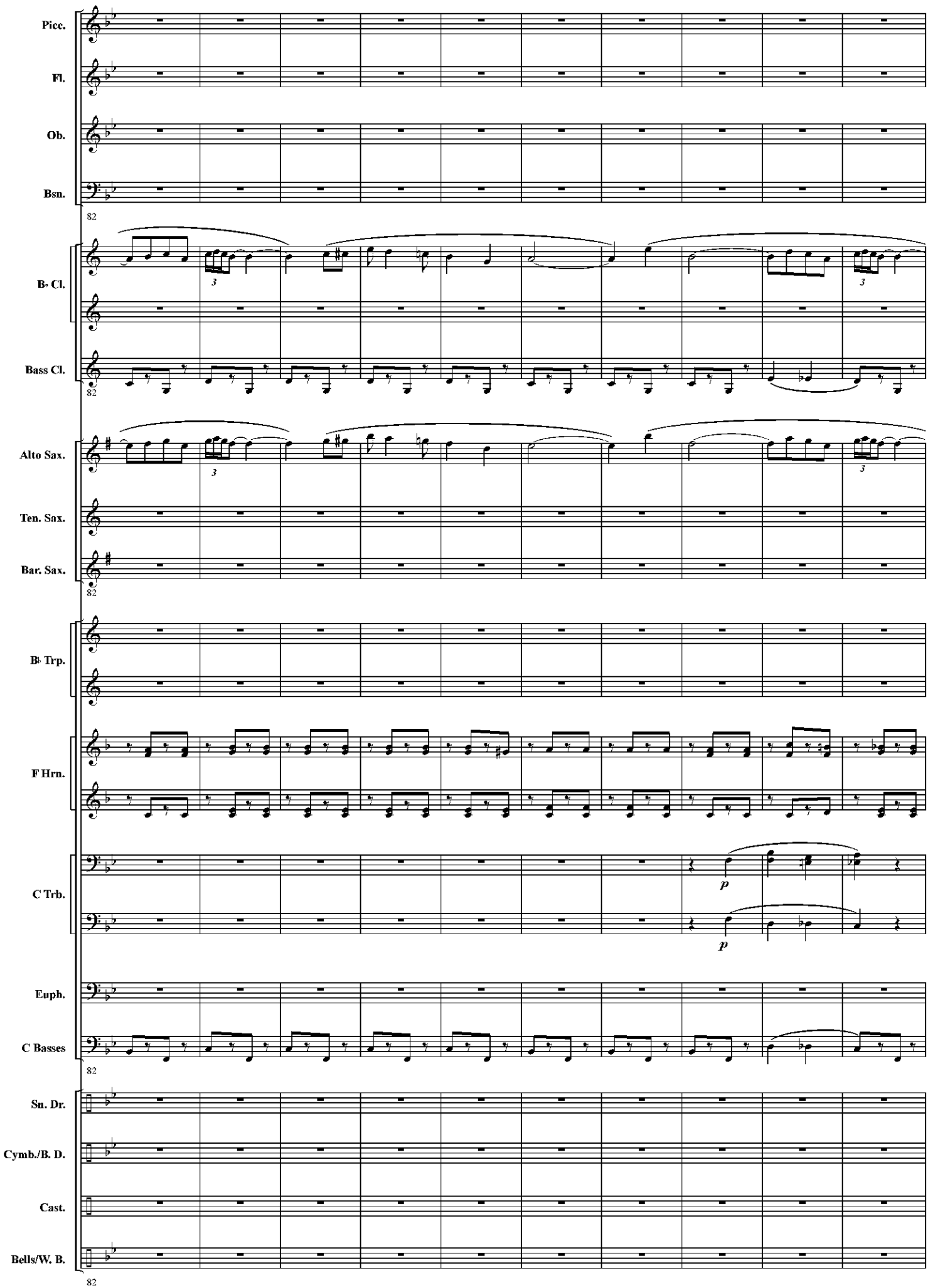
Picc.
Fl.
Ob.
Bsn.
82
B♭ Cl.
Bass Cl.
82
Alto Sax.
Ten. Sax.
Bar. Sax.
82
B♭ Trp.
F Hrn.
C Trb.
p
p
Euph.
C Basses
82
Sn. Dr.
Cymb./B. D.
Cast.
Bells/W. B.
82

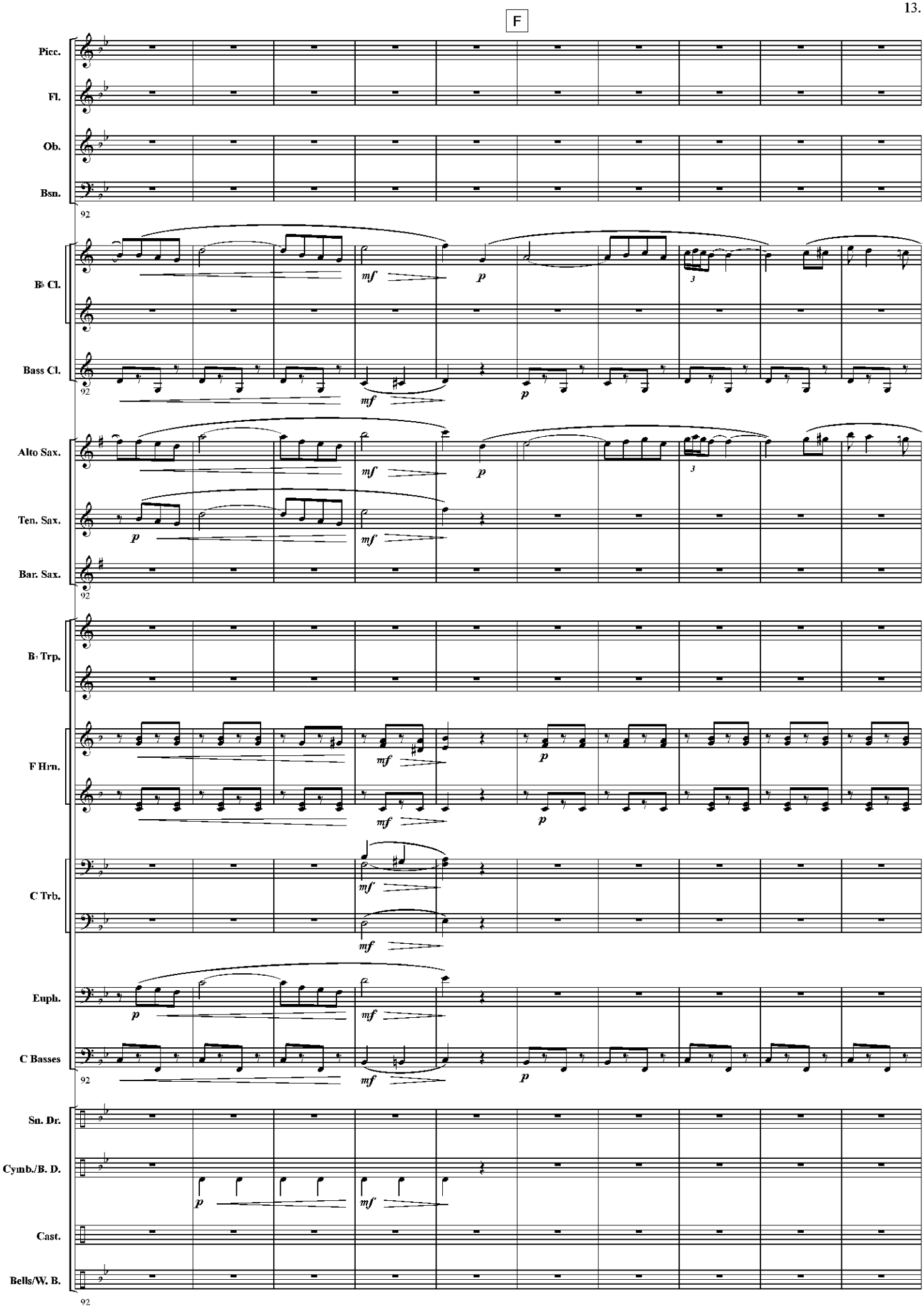
F
Picc.
Fl.
Ob.
Bsn.
92
B♭ Cl.
Bass Cl.
92
Alto Sax.
Ten. Sax.
Bar. Sax.
92
B♭ Trp.
F Hrn.
C Trb.
Euph.
C Basses
92
Sn. Dr.
Cymb./B. D.
Cast.
Bells/W. B.
92
mf
p
3

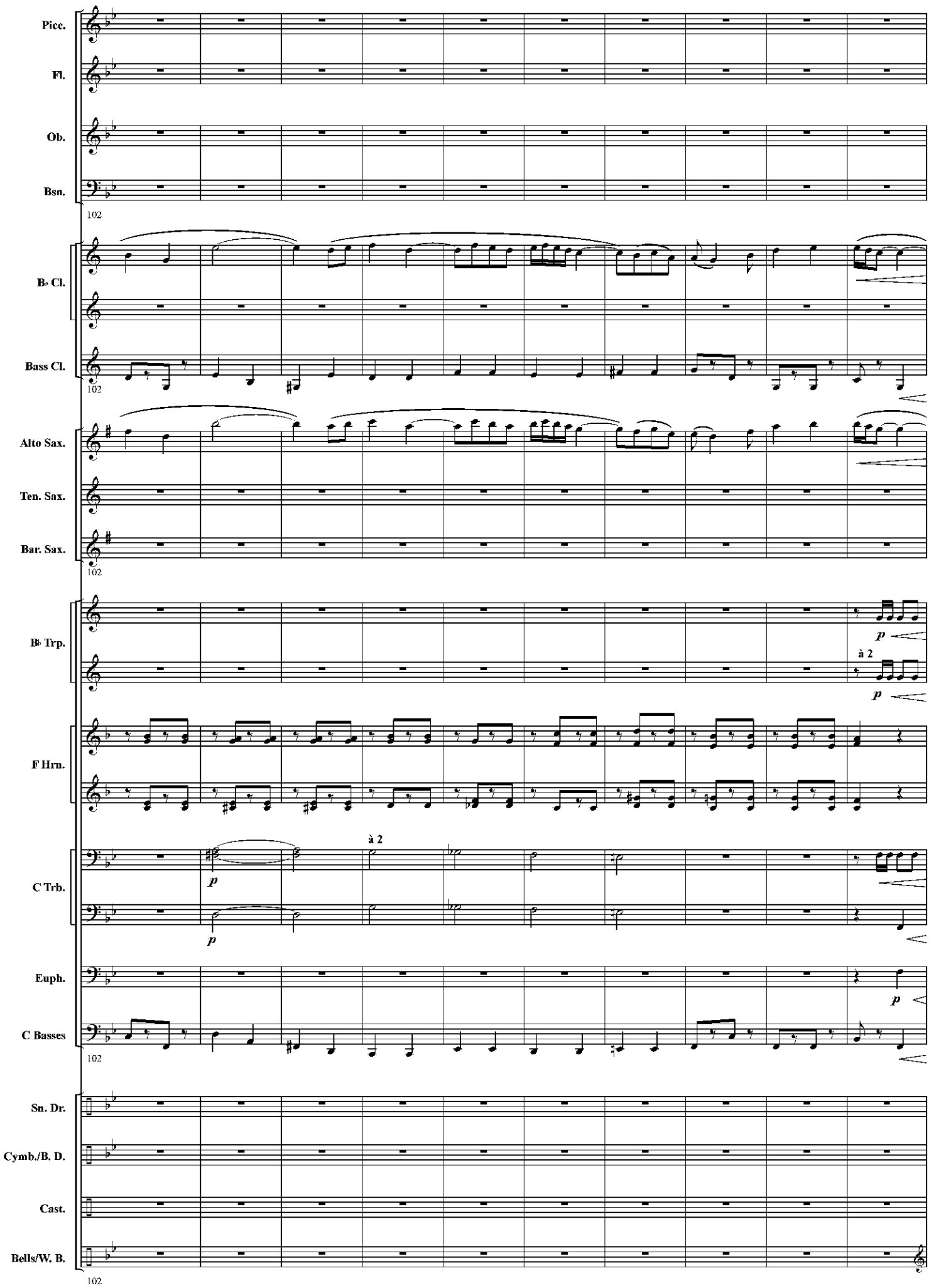
Picc.
Fl.
Ob.
Bsn.
102
B♭ Cl.
Bass Cl.
102
Alto Sax.
Ten. Sax.
Bar. Sax.
102
B♭ Trp.
p
à 2
p
F Hrn.
C Trb.
à 2
p
p
Euph.
p
C Basses
102
Sn. Dr.
Cymb./B. D.
Cast.
Bells/W. B.
102

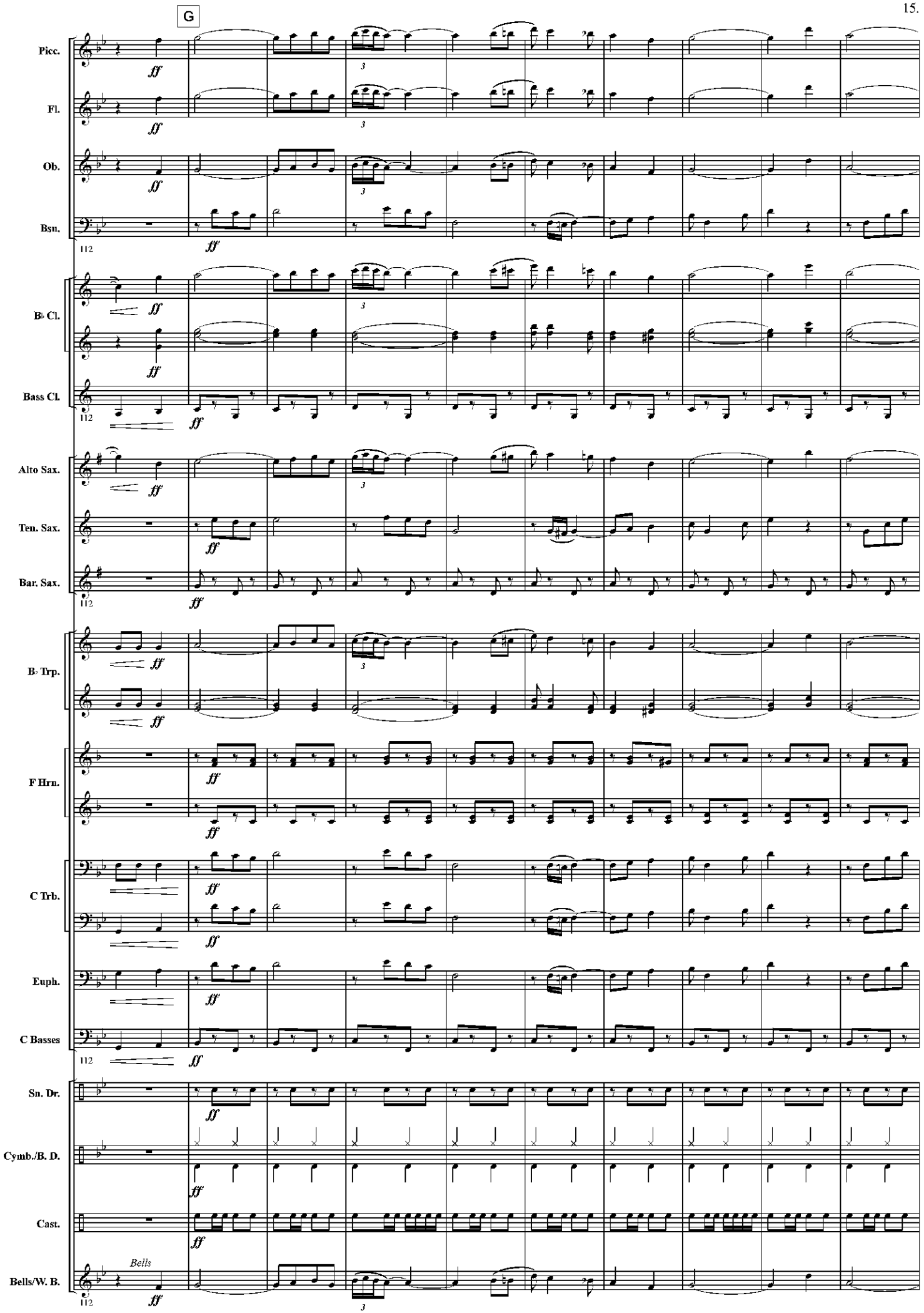
G
Picc.
Fl.
Ob.
Bsn.
B♭ Cl.
Bass Cl.
Alto Sax.
Ten. Sax.
Bar. Sax.
B♭ Trp.
F Hrn.
C Trb.
Euph.
C Basses
Sn. Dr.
Cymb./B. D.
Cast.
Bells/W. B.
Bells
ff
112
3

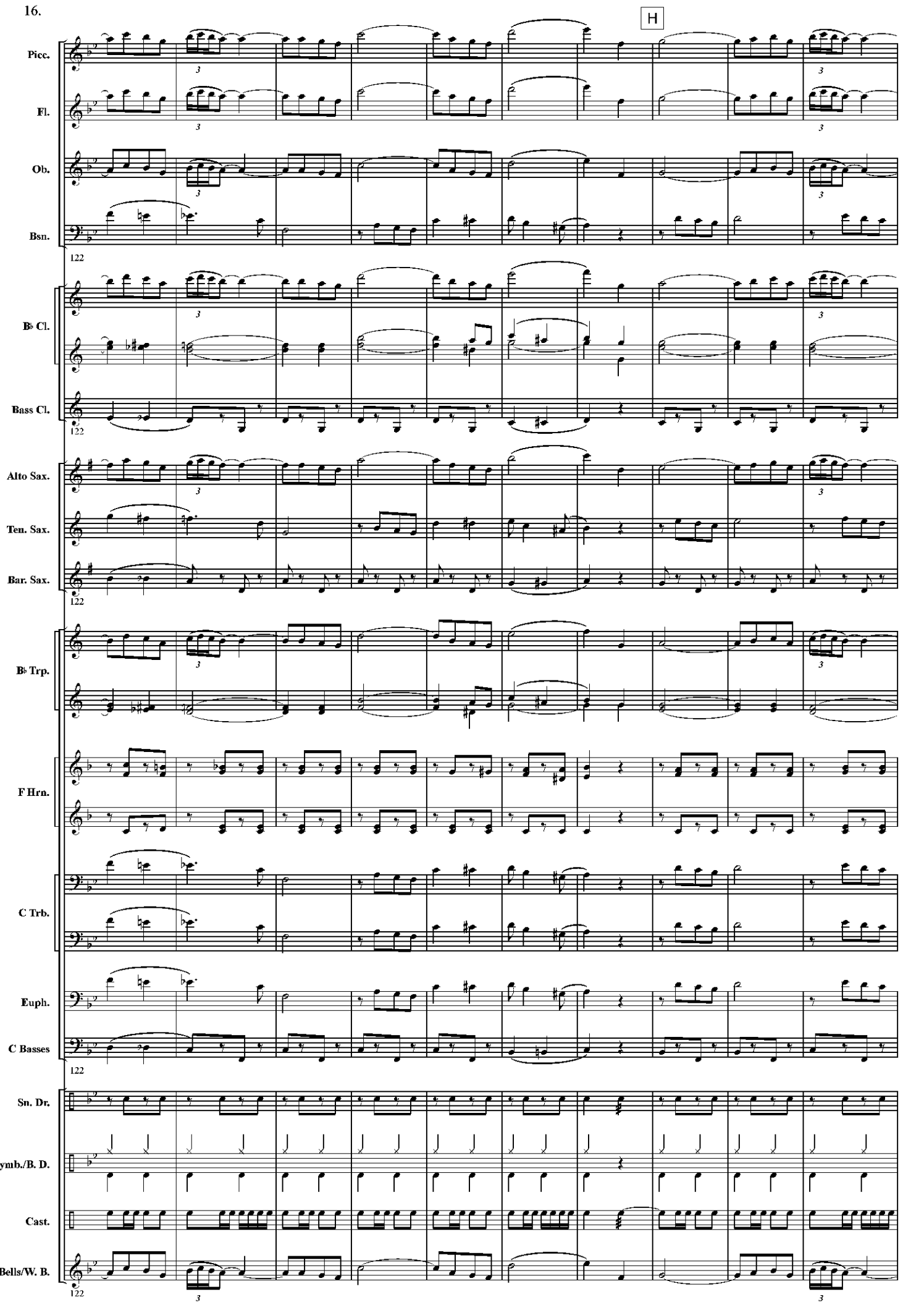
H
Picc.
Fl.
Ob.
Bsn.
122
B♭ Cl.
Bass Cl.
122
Alto Sax.
Ten. Sax.
Bar. Sax.
122
B♭ Trp.
F Hrn.
C Trb.
Euph.
C Basses
122
Sn. Dr.
Cymb./B. D.
Cast.
Bells/W. B.
122

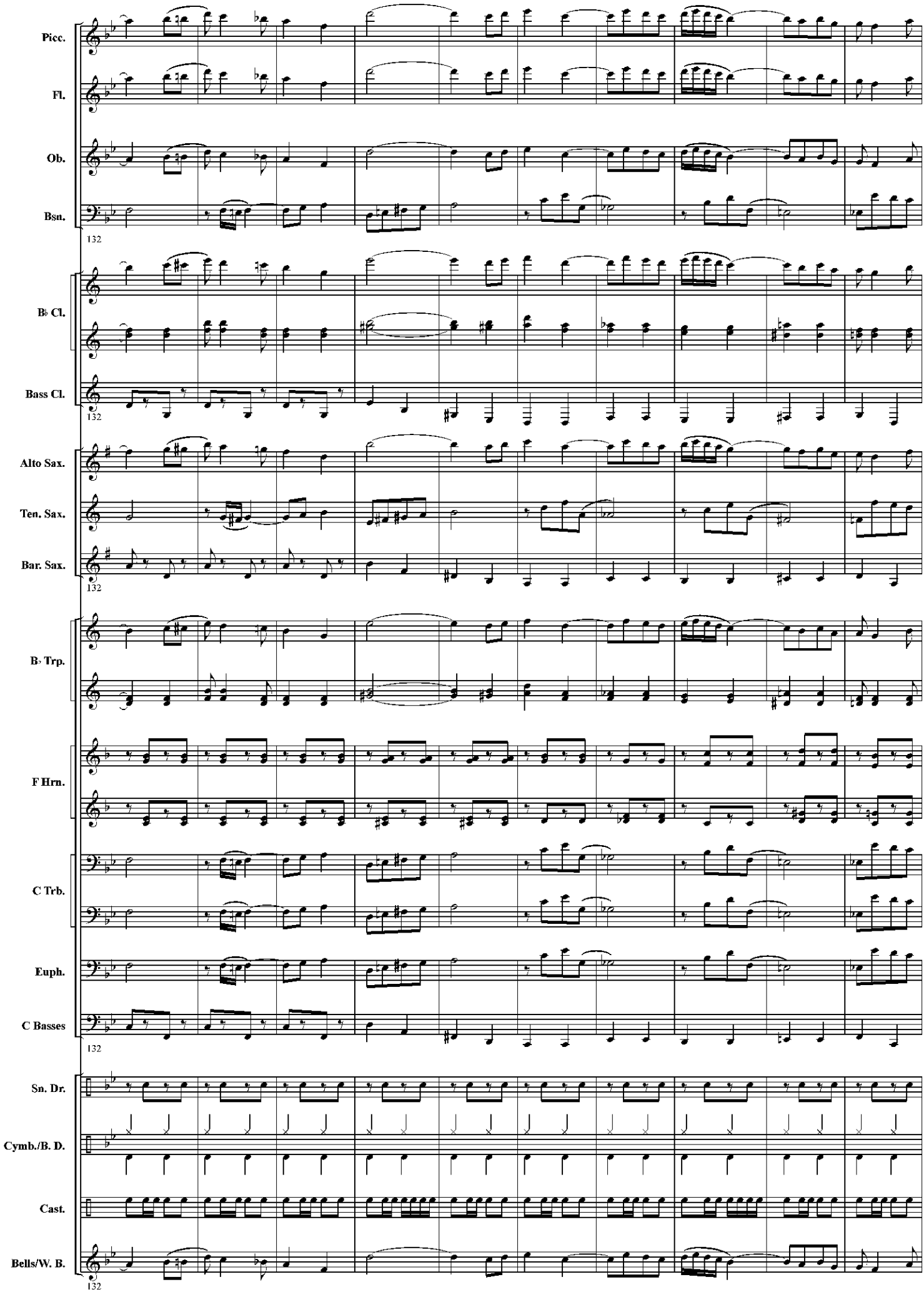
Picc.
Fl.
Ob.
Bsn.
132
B♭ Cl.
Bass Cl.
132
Alto Sax.
Ten. Sax.
Bar. Sax.
132
B♭ Trp.
F Hrn.
C Trb.
Euph.
C Basses
132
Sn. Dr.
Cymb./B. D.
Cast.
Bells/W. B.
132

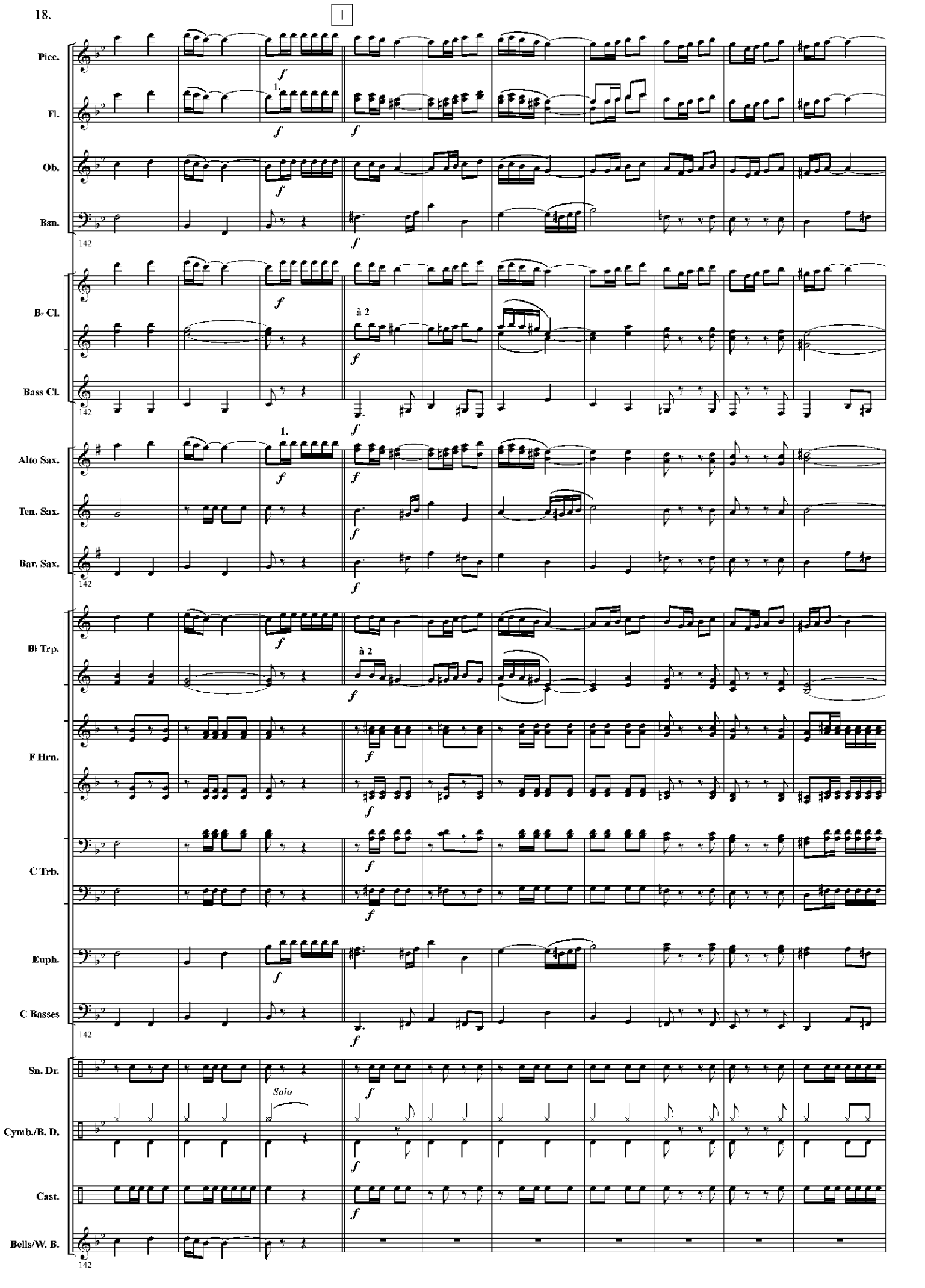
I
Picc.
Fl.
Ob.
Bsn.
B♭ Cl.
Bass Cl.
Alto Sax.
Ten. Sax.
Bar. Sax.
B♭ Trp.
F Hrn.
C Trb.
Euph.
C Basses
Sn. Dr.
Cymb./B. D.
Cast.
Bells/W. B.
1.
à 2
Solo
142

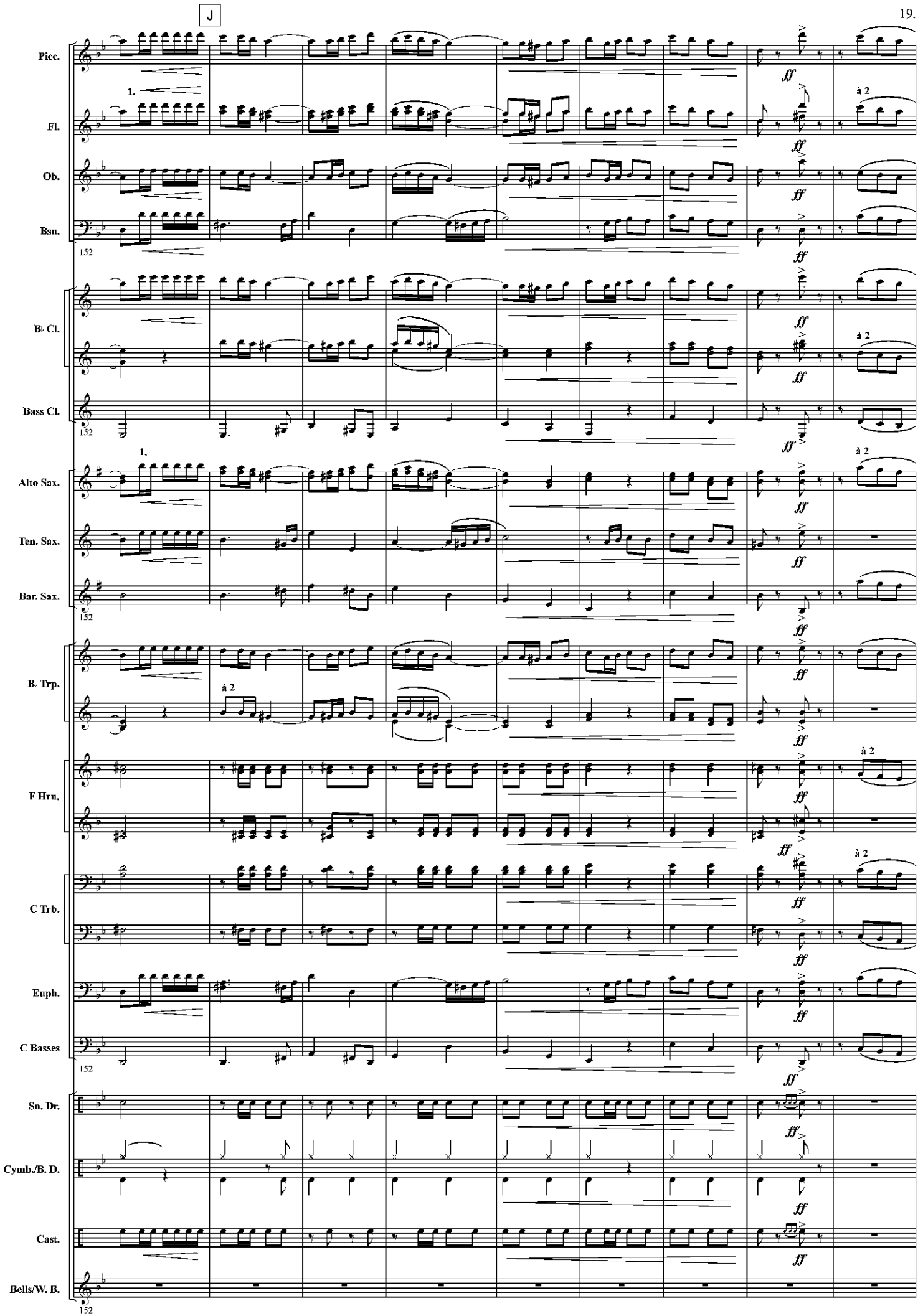
J
Picc.
Fl.
Ob.
Bsn.
B♭ Cl.
Bass Cl.
Alto Sax.
Ten. Sax.
Bar. Sax.
B♭ Trp.
F Hrn.
C Trb.
Euph.
C Basses
Sn. Dr.
Cymb./B. D.
Cast.
Bells/W. B.
1.
à 2
ff
152

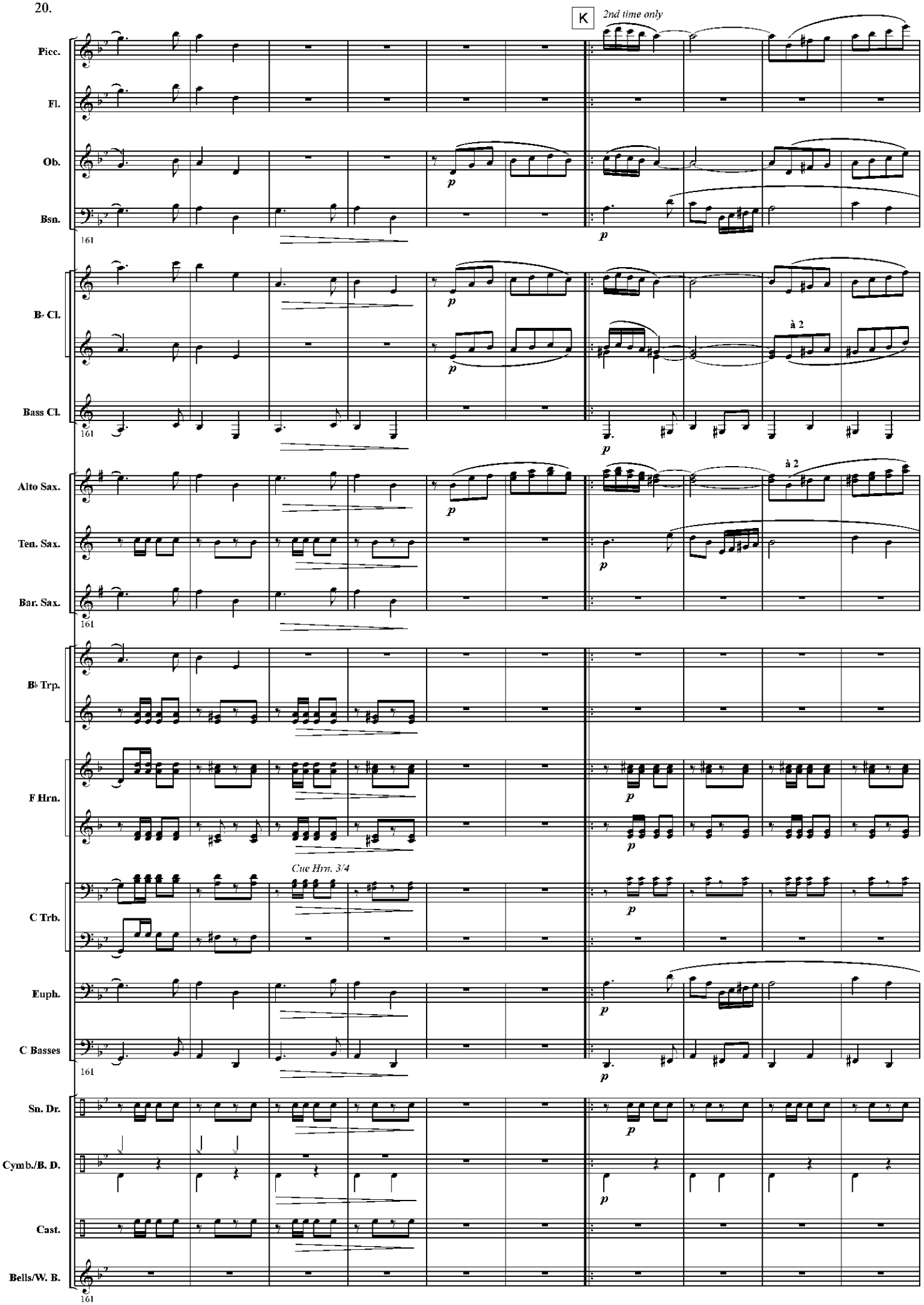
K
2nd time only
Picc.
Fl.
Ob.
Bsn.
B♭ Cl.
à 2
Bass Cl.
Alto Sax.
Ten. Sax.
Bar. Sax.
B♭ Trp.
F Hrn.
Cue Hrn. 3/4
C Trb.
Euph.
C Basses
Sn. Dr.
Cymb./B. D.
Cast.
Bells/W. B.
161
p

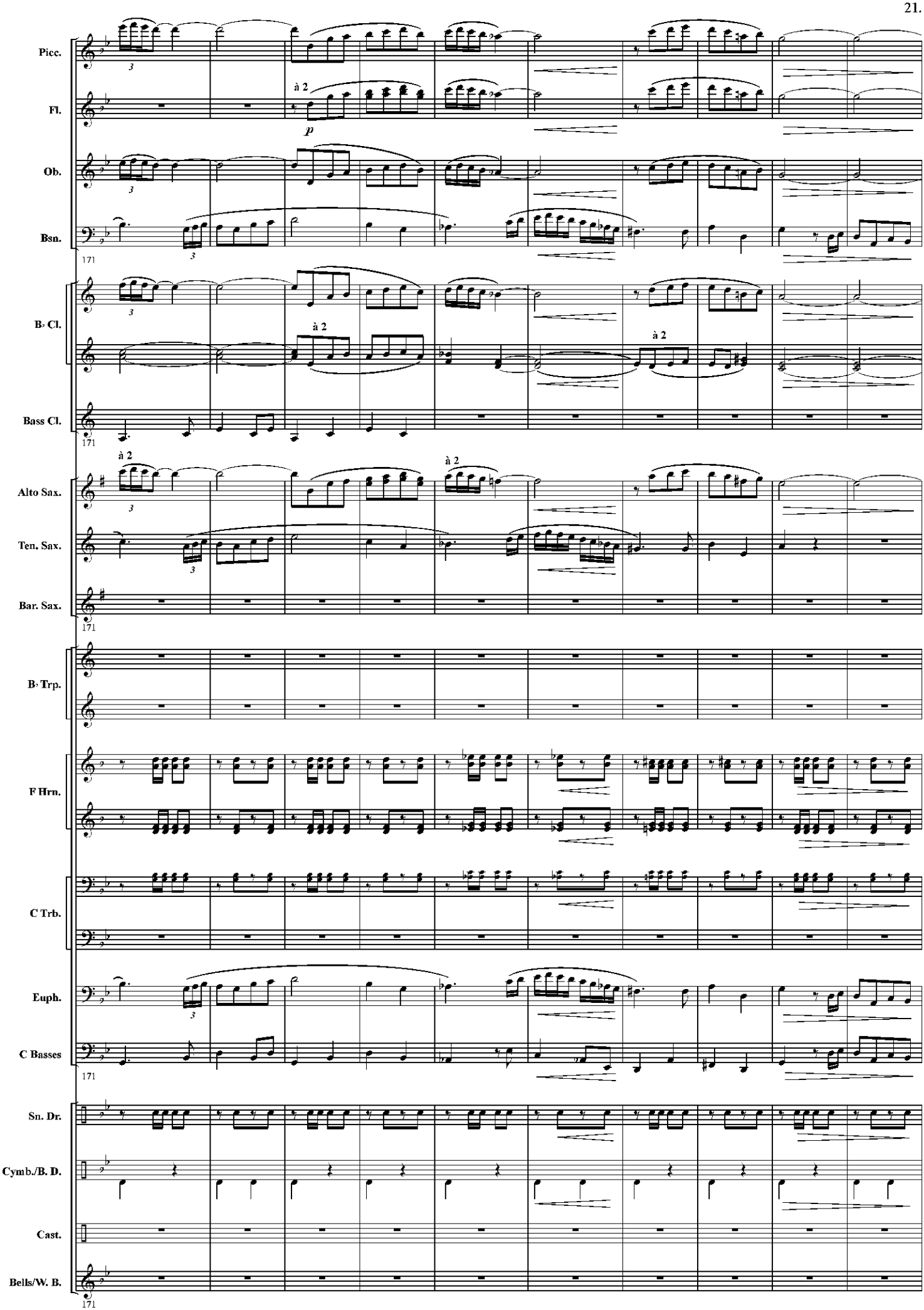
Picc.
Fl.
à 2
p
Ob.
Bsn.
171
B♭ Cl.
à 2
à 2
Bass Cl.
171
à 2
à 2
Alto Sax.
Ten. Sax.
Bar. Sax.
171
B♭ Trp.
F Hrn.
C Trb.
Euph.
C Basses
171
Sn. Dr.
Cymb./B. D.
Cast.
Bells/W. B.
171

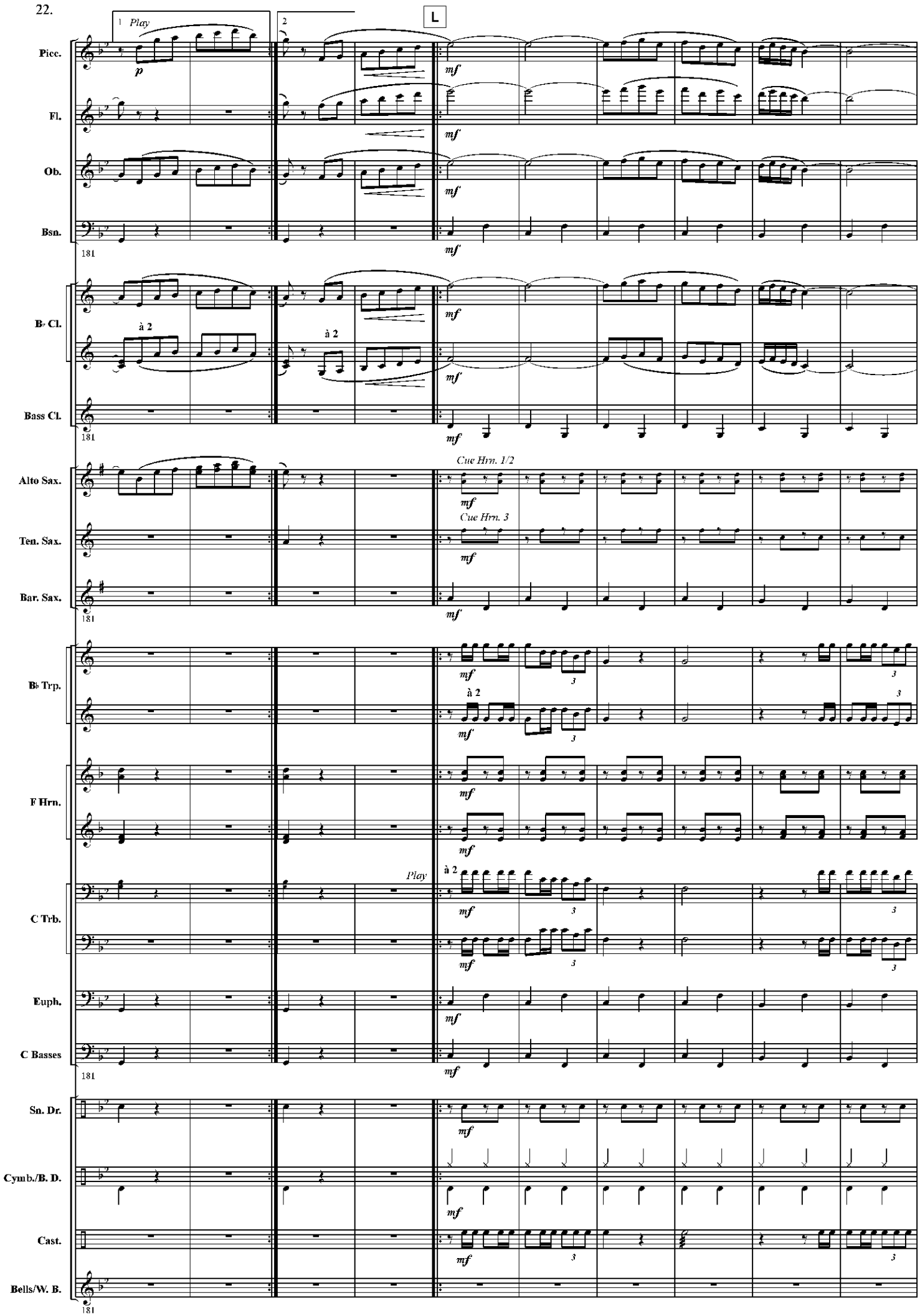
1
Play
2
L
Picc.
Fl.
Ob.
Bsn.
B♭ Cl.
à 2
Bass Cl.
Alto Sax.
Cue Hrn. 1/2
Ten. Sax.
Cue Hrn. 3
Bar. Sax.
B♭ Trp.
F Hrn.
C Trb.
Play
Euph.
C Basses
Sn. Dr.
Cymb./B. D.
Cast.
Bells/W. B.
181

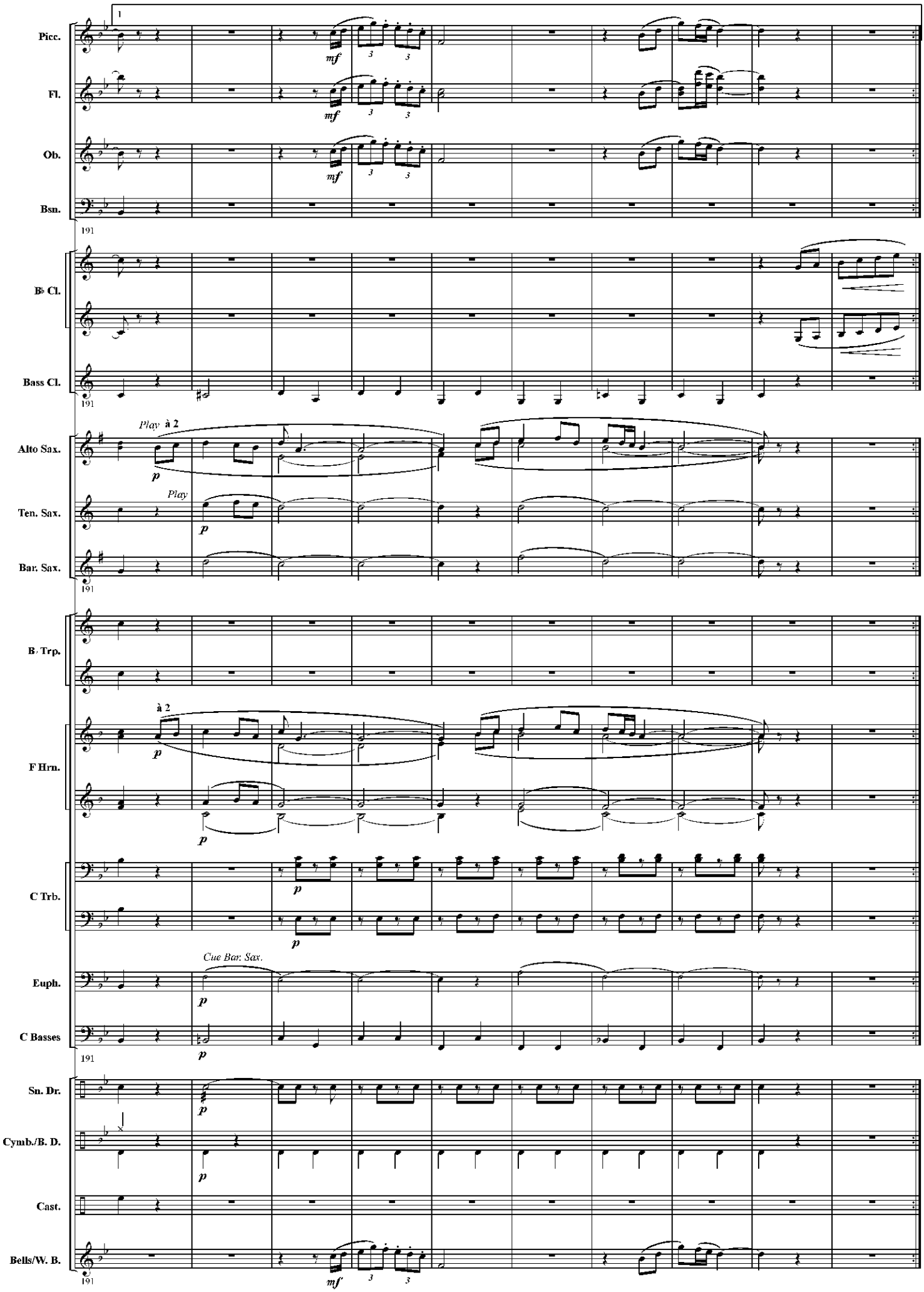
1
Picc.
Fl.
Ob.
Bsn.
mf
191
B♭ Cl.
Bass Cl.
Play à 2
Alto Sax.
Play
Ten. Sax.
Bar. Sax.
p
B♭ Trp.
à 2
F Hrn.
C Trb.
Cue Bar. Sax.
Euph.
C Basses
Sn. Dr.
Cymb./B. D.
Cast.
Bells/W. B.

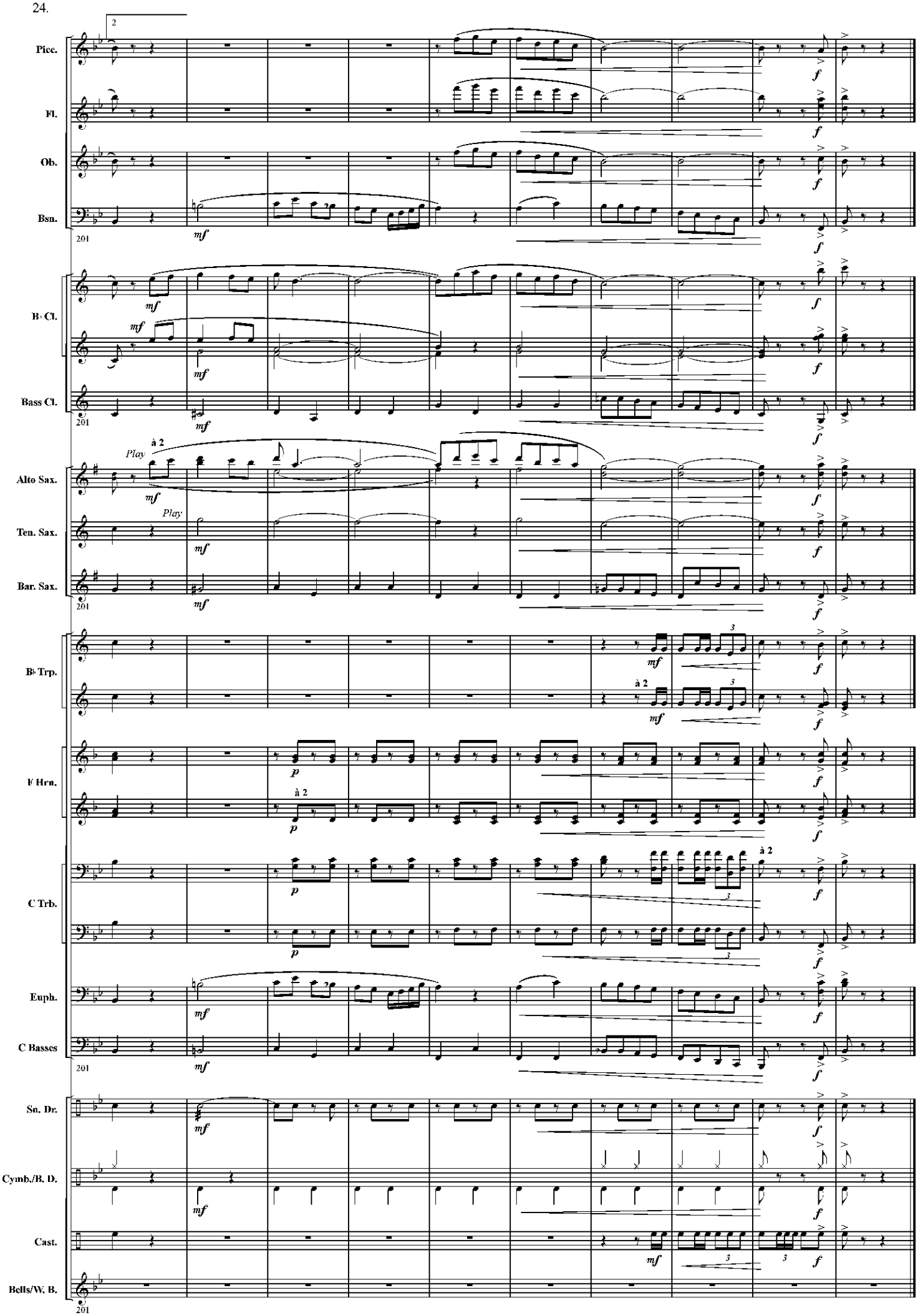
2
Picc.
Fl.
Ob.
Bsn.
B♭ Cl.
Bass Cl.
Alto Sax.
Ten. Sax.
Bar. Sax.
B♭ Trp.
F Hrn.
C Trb.
Euph.
C Basses
Sn. Dr.
Cymb./B. D.
Cast.
Bells/W. B.
Play
à 2
mf
f
p
201