

# Suite D Major

Trumpet or Piccolo & Organ

Arr.: Klemens Schnorr

**William Boyce**

EMR 607

Trumpet in C or Piccolo in B $\flat$

Print & Listen  
Drucken & Anhören  
Imprimer & Ecouter

[www.reift.ch](http://www.reift.ch)

**EDITIONS MARC REIFT**

Case Postale 308 • CH-3963 Crans-Montana (Switzerland)

Tel. +41 (0) 27 483 12 00 • Fax +41 (0) 27 483 42 43 • E-Mail : [info@reift.ch](mailto:info@reift.ch) • [www.reift.ch](http://www.reift.ch)

1

## SUITE D—DUR

Trompete & Orgel

Trompete

William Boyce  
(um 1710—1779)

Bearbeitung: Klemens Schnorr

### 1. Marche

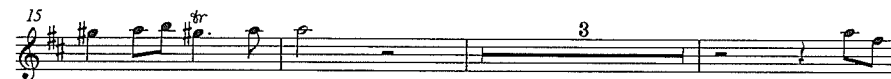

EMR 607

© COPYRIGHT BY EDITIONS MARC REIFT CH-3963 CRANS-MONTANA (SWIT)  
WWW.REIFT.CH - ALL RIGHTS RESERVED - PHOTOCOPYING IS ILI'

# SUITE D-DUR

PICCOLO-TROMPETE in B

Trompete & Orgel  
1. Marche

William Boyce  
(um 1710-1779)  
Bearb.: Klemens Schnorr

Photocopying is illegal  
Fotokopieren verboten

*f*

EMR 607

© COPYRIGHT 1989 BY EDITIONS MARC REIFT - CH-3963 CRANS-MONTANA (SWITZERLAND) A'

# SUITE D-DUR

Trompete & Orgel

William Boyce  
(um 1710-1779)  
Bearbeitung: Klemens Schnorr

## 1. Marche

EMR 607

© COPYRIGHT BY EDITIONS MARC REIFT CH-3963 CRANS-MONTANA (SWITZERLAND)  
WWW.REIFT.CH - ALL RIGHTS RESERVED - PHOTOCOPYING IS ILLEGAL

18

24

30
