

CB Scales, Technique and Velocity for Band

Tonleitern, Arpeggien, Technik und Schnelligkeit
Gammes, arpèges, technique et vélocité

Part 1

- 22 Uebungen für Tonleitern in Dur
- 22 Uebungen für Tonleitern in Moll
- 11 Uebungen für Arpeggien in Dur
- 11 Uebungen für Arpeggien in Moll

- 22 exercices sur les gammes majeures
- 22 exercices sur les gammes mineures
- 11 exercices d'arpèges, majeurs
- 11 exercices d'arpèges, mineurs

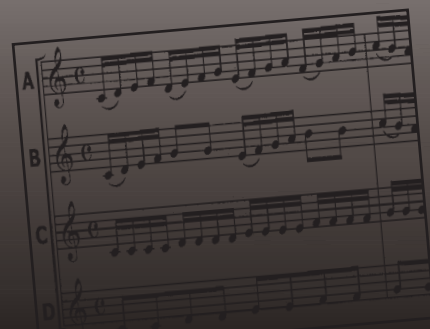

89098H

Concert Band - Harmonie - Fanfare

difem

Scales, Technic and Velocity, part 1

Ces exercices ont d'abord été conçus pour travailler simultanément les gammes et les arpèges sur plusieurs degrés de difficulté. De ce fait, ils peuvent être utilisés dans nombre d'ensembles où les instrumentistes sont de niveaux différents. Les musiciennes et musiciens ont donc la possibilité de choisir la voix la plus proche de leurs capacités, sans être obligés d'aborder des difficultés insurmontables. Ce concept est psychologiquement intéressant ; nous avons remarqué que les instrumentistes essaient volontiers la voix supérieure lorsqu'ils maîtrisent celle qu'ils ont librement choisie. Des résultats probants ne tardent pas à se faire sentir.

Avec un travail régulier, mais raisonnable (quelques minutes à chaque répétition suffisent), vous constaterez rapidement que la technique générale s'améliore. Vous remarquerez également une progression notable dans la stabilité du jeu d'ensemble et la cohésion générale. Ces exercices vous permettront aussi de travailler l'intonation et la justesse en mettant tout votre ensemble sur la voix D, et en émettant chaque note en point d'orgue.

Vous pourrez aussi imposer différentes articulations, du legato au staccato et donner selon ce que vous recherchez des indications de dynamique, du pianissimo au fortissimo.

Nous avons porté une attention particulière aux tessitures spécifiques des instruments de manière à ce que la voix D puisse être jouée par de jeunes musiciens, en cours de formation.

Ces exercices représentent un complément parfait aux pratiques habituelles de mise en train.

Nous vous remercions de l'intérêt que vous portez à ce matériel et souhaitons qu'il vous permette d'en obtenir tous les résultats que vous en attendez !

Notice : dans les partitions individuelles, les exercices en majeur sont écrits sur les pages de gauche, les relatives mineures sur les pages de droite. Exemple : Sib Majeur en page 2, Sol mineur en page 3

Tonleitern, Technik und Schnelligkeit, Teil 1

Diese Uebungen dienen in erster Linie dazu, Tonleitern und Arpeggien auf mehreren Schwierigkeitsstufen gleichzeitig zu üben. Deshalb können sie in verschiedensten Ensembles und für alle Musikanten eingesetzt werden. Die Musikantinnen und Musikanten wählen ihre Stimme gemäss Ihrem Können und sind nicht mehr mit unangepasstem Notenmaterial überfordert. Dieses Konzept ist psychologisch interessant; wir haben beobachtet, dass die Musikanten gerne die nächsthöhere Stufe ausprobieren, sobald sie ihre frei gewählte Stimme beherrschen. Positive Resultate werden nicht lange auf sich warten lassen.

Sie werden sehr rasch feststellen wie sich die allgemeine Technik durch regelmässiges, aber nicht übertriebenes Ueben (einige Minuten genügen) verbessert. Merkliche Fortschritte zeigen sich ebenfalls in der Stabilität des Zusammenspiels. Die Uebungen erlauben auch ein gezieltes Training der Intonation und Genauigkeit, wenn Sie das ganze Ensemble auf die Stimme D setzen und jede Note einzeln halten lassen (Fermeate).

Lassen Sie die Uebungen einmal legato, einmal staccato spielen, und trainieren sie je nach Bedarf die Dynamik, von Pianissimo bis Fortissimo.

Wir achteten besonders auf die spezifische Tonlage der Instrumente, damit auch junge, noch in Ausbildung stehende Musikantinnen und Musikanten die Stimme D spielen können.

Diesen Uebungen bilden die perfekte Ergänzung zu den üblichen Aufwärmtechniken.

Wir danken Ihnen für Ihr Interesse an diesem Material und hoffen, dass Sie damit die erwünschten Resultate erzielen werden. Viel Erfolg!

Instrumentation, exemplaire harmonie

5 flute	2 Bb baritone - euphonium TC
1 oboe	2 Bb baritone - euphonium BC
1 bassoon	2 C baritone - euphonium
1 Eb clarinet	3 C trombone
7 Bb clarinet	3 Bb trombone TC
1 Bb soprano saxophone	3 Bb trombone BC
2 Eb alto saxophone	2 C tuba
2 Bb tenor saxophone	2 Eb tuba TC
1 Eb baritone saxophone	2 Bb tuba TC
7 Bb trumpets	2 Eb tuba BC
3 F horn	2 Bb tuba BC
3 Eb horn	2 percussion
	1 full score

Si \flat Majeur - B Dur - B \flat Major

1

2

A

B

C

D

S.D. Diff.

S.D. Easy

Timp. Diff.

Timp. Easy

Sol mineur - G moll - G minor

A

B

C

D

S.D. Diff.

S.D. Easy

Timp. Diff.

Timp. Easy

A

B

C

D

S.D. Diff.

S.D. Easy

Timp. Diff.

Timp. Easy

A

B

C

D

S.D. Diff.

S.D. Easy

Timp. Diff.

Timp. Easy

6

A

B

C

D

S.D. Diff.

S.D. Easy

Timp. Diff.

Timp. Easy

La Majeur - A Dur - A Major

7

A

B

C

D

S.D. Diff.

S.D. Easy

Timp. Diff.

Timp. Easy

8

A

B

C

D

S.D. Diff.

S.D. Easy

Timp. Diff.

Timp. Easy

A

B

C

D

S.D. Diff.

S.D. Easy

Timp. Diff.

Timp. Easy

9

A

B

C

D

S.D. Diff.

S.D. Easy

Timp. Diff.

Timp. Easy

Fa# mineur - Fis moll - F# minor

10

11

12

A

B

C

D

S.D. Diff.

S.D. Easy

Timp. Diff.

Timp. Easy

La \flat Majeur - As Dur - A \flat Major

13

A

B

C

D

S.D. Diff.

S.D. Easy

Timp. Diff.

Timp. Easy

14

A

B

C

D

S.D. Diff.

S.D. Easy

Timp. Diff.

Timp. Easy

A

B

C

D

S.D. Diff.

S.D. Easy

Timp. Diff.

Timp. Easy

15

A

B

C

D

S.D. Diff.

S.D. Easy

Timp. Diff.

Timp. Easy

Fa mineur - F moll - F minor

16

A

B

C

D

S.D. Diff.

S.D. Easy

Timp. Diff.

Timp. Easy

17

A  Musical staff A for exercise 17, featuring a complex melodic line with eighth and sixteenth notes.

B  Musical staff B for exercise 17, featuring a complex melodic line with eighth and sixteenth notes.

C  Musical staff C for exercise 17, featuring a complex melodic line with eighth and sixteenth notes.

D  Musical staff D for exercise 17, featuring a complex melodic line with eighth and sixteenth notes.

S.D. Diff.  S.D. Diff. staff for exercise 17, featuring a rhythmic pattern of eighth notes.

S.D. Easy  S.D. Easy staff for exercise 17, featuring a rhythmic pattern of eighth notes.

Timp. Diff.  Timp. Diff. staff for exercise 17, featuring a rhythmic pattern of eighth notes.

Timp. Easy  Timp. Easy staff for exercise 17, featuring a rhythmic pattern of eighth notes.

A  Musical staff A for exercise 17 continuation, featuring a complex melodic line with eighth and sixteenth notes.

B  Musical staff B for exercise 17 continuation, featuring a complex melodic line with eighth and sixteenth notes.

C  Musical staff C for exercise 17 continuation, featuring a complex melodic line with eighth and sixteenth notes.

D  Musical staff D for exercise 17 continuation, featuring a complex melodic line with eighth and sixteenth notes.

S.D. Diff.  S.D. Diff. staff for exercise 17 continuation, featuring a rhythmic pattern of eighth notes.

S.D. Easy  S.D. Easy staff for exercise 17 continuation, featuring a rhythmic pattern of eighth notes.

Timp. Diff.  Timp. Diff. staff for exercise 17 continuation, featuring a rhythmic pattern of eighth notes.

Timp. Easy  Timp. Easy staff for exercise 17 continuation, featuring a rhythmic pattern of eighth notes.

18

A  Musical staff A for exercise 18, featuring a complex melodic line with eighth and sixteenth notes.

B  Musical staff B for exercise 18, featuring a complex melodic line with eighth and sixteenth notes.

C  Musical staff C for exercise 18, featuring a complex melodic line with eighth and sixteenth notes.

D  Musical staff D for exercise 18, featuring a complex melodic line with eighth and sixteenth notes.

S.D. Diff.  S.D. Diff. staff for exercise 18, featuring a rhythmic pattern of eighth notes.

S.D. Easy  S.D. Easy staff for exercise 18, featuring a rhythmic pattern of eighth notes.

Timp. Diff.  Timp. Diff. staff for exercise 18, featuring a rhythmic pattern of eighth notes.

Timp. Easy  Timp. Easy staff for exercise 18, featuring a rhythmic pattern of eighth notes.

Sol Majeur - G Dur - G Major

19

20

21

A
B
C
D
S.D. Diff.
S.D. Easy
Timp. Diff.
Timp. Easy

Mi mineur - E moll - E minor

22

A
B
C
D
S.D. Diff.
S.D. Easy
Timp. Diff.
Timp. Easy

23

A
B
C
D
S.D. Diff.
S.D. Easy
Timp. Diff.
Timp. Easy

24

Sol^b Majeur - Ges Dur - G^b Major

25

A

B

C

D

S.D. Diff.

S.D. Easy

Timp. Diff.

Timp. Easy

A

B

C

D

S.D. Diff.

S.D. Easy

Timp. Diff.

Timp. Easy

27

A

B

C

D

S.D. Diff.

S.D. Easy

Timp. Diff.

Timp. Easy

Mi \flat mineur - Es moll - E \flat minor

28

29

A

B

C

D

S.D. Diff.

S.D. Easy

Timp. Diff.

Timp. Easy

Fa Majeur - F Dur - F Major

31

A

B

C

D

S.D. Diff.

S.D. Easy

Timp. Diff.

Timp. Easy

32

A

B

C

D

S.D. Diff.

S.D. Easy

Timp. Diff.

Timp. Easy

A

B

C

D

S.D. Diff.

S.D. Easy

Timp. Diff.

Timp. Easy

33

A

B

C

D

S.D. Diff.

S.D. Easy

Timp. Diff.

Timp. Easy

Ré mineur - D moll - D minor

34

A

B

C

D

S.D. Diff.

S.D. Easy

Timp. Diff.

Timp. Easy

A

B

C

D

S.D. Diff.

S.D. Easy

Timp. Diff.

Timp. Easy

A

B

C

D

S.D. Diff.

S.D. Easy

Timp. Diff.

Timp. Easy

A

B

C

D

S.D. Diff.

S.D. Easy

Timp. Diff.

Timp. Easy

Si Majeur - H Dur - B Major

37

38

A

B

C

D

S.D. Diff.

S.D. Easy

Timp. Diff.

Timp. Easy

Sol# mineur - Gis moll - G# minor

40

A

B

C

D

S.D. Diff.

S.D. Easy

Timp. Diff.

Timp. Easy

41

A

B

C

D

S.D. Diff.

S.D. Easy

Timp. Diff.

Timp. Easy

A

B

C

D

S.D. Diff.

S.D. Easy

Timp. Diff.

Timp. Easy

42

A

B

C

D

S.D. Diff.

S.D. Easy

Timp. Diff.

Timp. Easy

Do Majeur - C Dur - C Major

43

A

B

C

D

S.D. Diff.

S.D. Easy

Timp. Diff.

Timp. Easy

A

B

C

D

S.D. Diff.

S.D. Easy

Timp. Diff.

Timp. Easy

A

B

C

D

S.D. Diff.

S.D. Easy

Timp. Diff.

Timp. Easy

A

B

C

D

S.D. Diff.

S.D. Easy

Timp. Diff.

Timp. Easy

La mineur - A moll - A minor

46

47

A

B

C

D

S.D. Diff.

S.D. Easy

Timp. Diff.

Timp. Easy

Ré^b Majeur - Des Dur - D^b Major

49

A

B

C

D

S.D. Diff.

S.D. Easy

Timp. Diff.

Timp. Easy

50

A

B

C

D

S.D. Diff.

S.D. Easy

Timp. Diff.

Timp. Easy

A
B
C
D

S.D. Diff.
S.D. Easy

Timp. Diff.
Timp. Easy

51

A
B
C
D

S.D. Diff.
S.D. Easy

Timp. Diff.
Timp. Easy

Sib mineur - B moll - B \flat minor

52

A
B
C
D

S.D. Diff.
S.D. Easy

Timp. Diff.
Timp. Easy

A

B

C

D

S.D. Diff.

S.D. Easy

Timp. Diff.

Timp. Easy

A

B

C

D

S.D. Diff.

S.D. Easy

Timp. Diff.

Timp. Easy

54

A

B

C

D

S.D. Diff.

S.D. Easy

Timp. Diff.

Timp. Easy

Ré Majeur - D Dur - D Major

55

56

A

B

C

D

S.D. Diff.

S.D. Easy

Timp. Diff.

Timp. Easy

Si mineur - H moll - B minor

58

A

B

C

D

S.D. Diff.

S.D. Easy

Timp. Diff.

Timp. Easy

59

A

B

C

D

S.D. Diff.

S.D. Easy

Timp. Diff.

Timp. Easy

A

B

C

D

S.D. Diff.

S.D. Easy

Timp. Diff.

Timp. Easy

60

A

B

C

D

S.D. Diff.

S.D. Easy

Timp. Diff.

Timp. Easy

Mi^b Majeur - Es Dur - E^b Major

61

A

B

C

D

S.D. Diff.

S.D. Easy

Timp. Diff.

Timp. Easy

A

B

C

D

S.D. Diff.

S.D. Easy

Timp. Diff.

Timp. Easy

A

B

C

D

S.D. Diff.

S.D. Easy

Timp. Diff.

Timp. Easy

63

A

B

C

D

S.D. Diff.

S.D. Easy

Timp. Diff.

Timp. Easy

Do mineur - C moll - C minor

64

65

Notes

A series of ten sets of empty musical staves, each consisting of five lines. These staves are intended for the student to write down the notes for each instrument part from the score above.