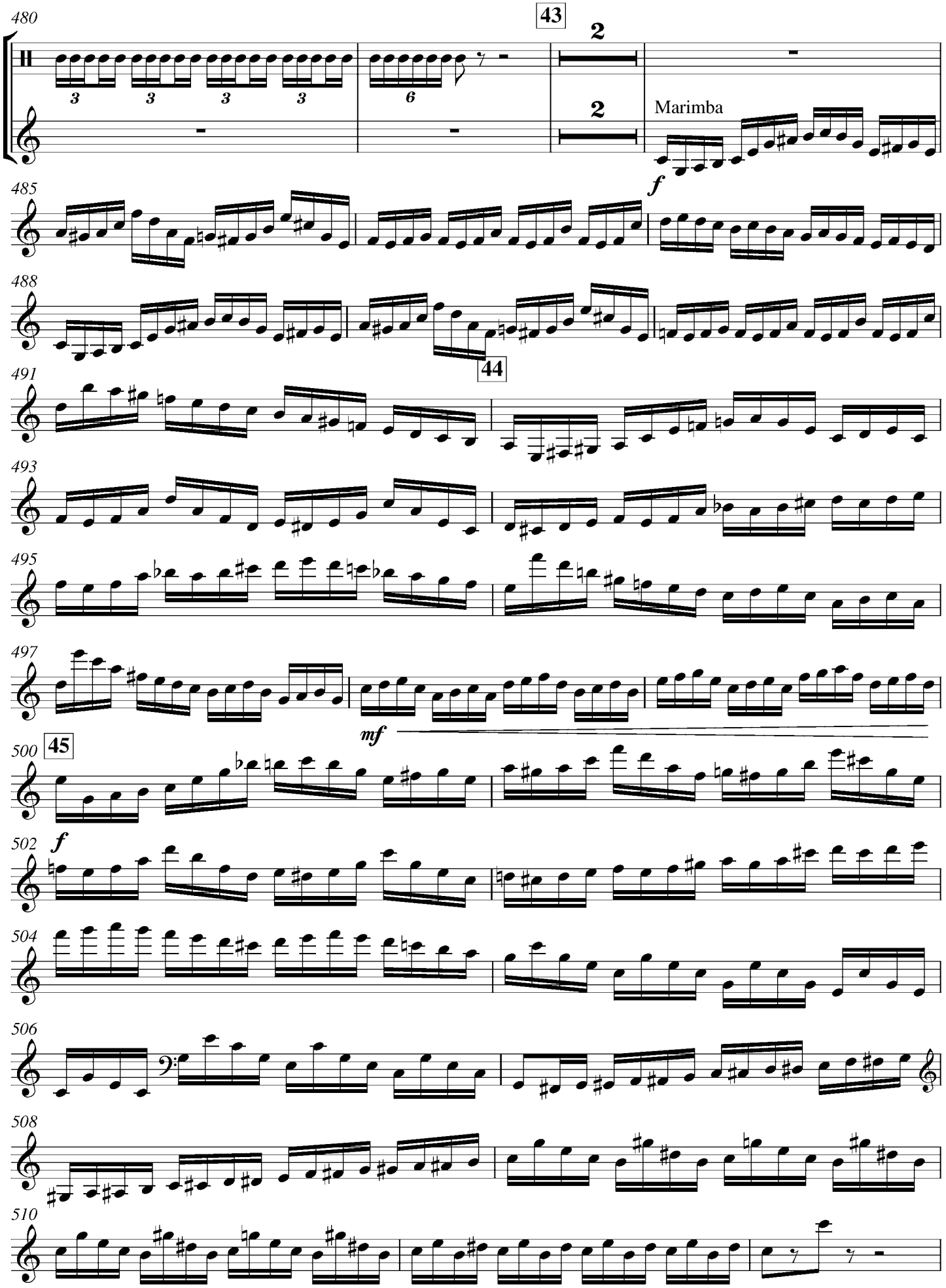Solo Percussion