

1. **A WEISL FÜR DI**
2. **SERENADE AN DIE NACHT**
3. **STEINEGGER JODLER**
4. **GEBURTSTAGSWEIS**
5. **SCHNEIDER WEIS**
6. **INNTALER WEIS**
7. **MAGDALENA WEIS**
8. **RASTKOGEL WEIS**
9. **WOTA WEIS**
10. **EDELWEIS(S)**
11. **DIE LETZTE MELODIE**
12. **ABSCHIEDSMELODIE**

Art. Nr. 3152013

[www.tirolmusikverlag.at](http://www.tirolmusikverlag.at)

## **BESETZUNG:**

- Flöte in C
- 1. Klarinette in B
- 2. Klarinette in B
- 3. Klarinette in B
- Bassklarinette in B
- Fagott in C

## Michael Klieber

Geboren 1975 in Reith im Alpbachtal. Erster Klarinettenunterricht mit 12 Jahren an der Blasmusikschule des Musikbezirkes Rattenberg. Später Unterricht an der LMS Jenbach bei Helmut Sprenger. 1994-1996 Präsenzdienst bei der Militärmusik Tirol unter Prof. Hans Eibl.

Von 1996-2001 Klarinettenstudium am Voralberger Landeskonservatorium bei Prof. Georg Vinciguerra und Saxophonstudium am Tiroler Landeskonservatorium bei Prof. Martin Steinkogler.

- Seit 1995 Lehrer im Tiroler Musikschulwerk an der LMS Wörgl.
- Mitglied der BMK Reith im Alpbachtal, der Hippacher Musikanten, Leiter der Tiroler Klarinettenmusik.

**„Diese 12 Lieder und Weisen habe ich ideal für den Unterricht bearbeitet. Die 3. und 4. Stimme ist leicht in der unteren Oktave notiert und gut mit Unterstufenschülern zu spielen. Für gemischte Ensembles sind als Zusatzstimmen die 1. Stimme in C ( Querflöte ) und die 4. Stimme in C, Bassschlüssel enthalten.“**

1. Klarinette in B

# A Weisl für di

**Musik: Mathias Rauch**  
**Bearb.: Michael Klieber**

# Serenade an die Nacht

1. Klarinette in B

Musik: Mathias Rauch

Bearb.: Michael Klieber

A Solo

mf

B

mf

9

4

C Solo

20

28

3

mf

D 3

36

E 2

46

55

rit.

# Steinegger Jodler

1. Klarinette in B

Musik: Mathias Rauch  
Bearb.: Michael Klieber

# Schneider Weis

1. Klarinette in B

Musik: Mathias Rauch  
Bearb.: Michael Klieber

- Staff 1: *mf*, *f*, *ff*
- Staff 3: *rit.*, *mf*, *f*, *ff*
- Staff 4: *f*
- Staff 5: *mf*, *f*

1. Klarinette in B

# Inntaler Weis

Musik: Mathias Rauch  
Bearb.: Michael Klieber

9 *f* *mf* *f*

17 *mf* Solo *f*

25 *3* *3* Langsam - weinend Solo

37 *ff* *3* *rit...*

47 *f* *rit...*

# Magdalena Weis

Musik: Mathias Rauch  
Bearb.: Michael Klieber

1. Klarinette in B

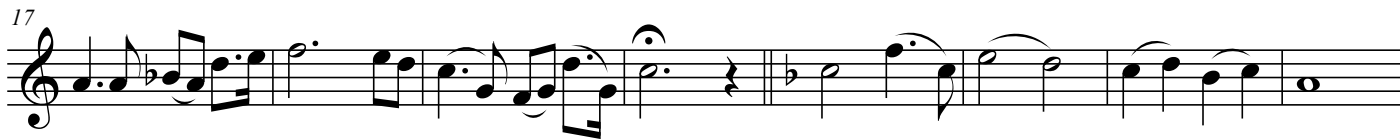
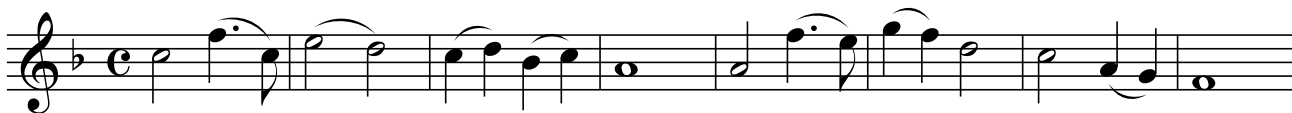

# Edelweis(s)

1. Klarinette in B

Musik: Mathias Rauch  
Bearb.: Michael Klieber

mf

7

f

p

13

f

19 Jodler 4

f

rit.

1. Klarinette in B

# Die letzte Melodie

Musik: Mathias Rauch  
Bearb.: Michael Klieber

langsam

3

9

15

21

*f* *mf* *f* *mf* *p* *mf* *mf* *pp*

1. Klarinette in B

# Abschiedsmelodie

Musik: Mathias Rauch  
Bearb.: Michael Klieber
