Prélude et Ballade

Photocopying is illegal!

Guillaume Balay
(1871-1943)
Arr.: Colette Mourey

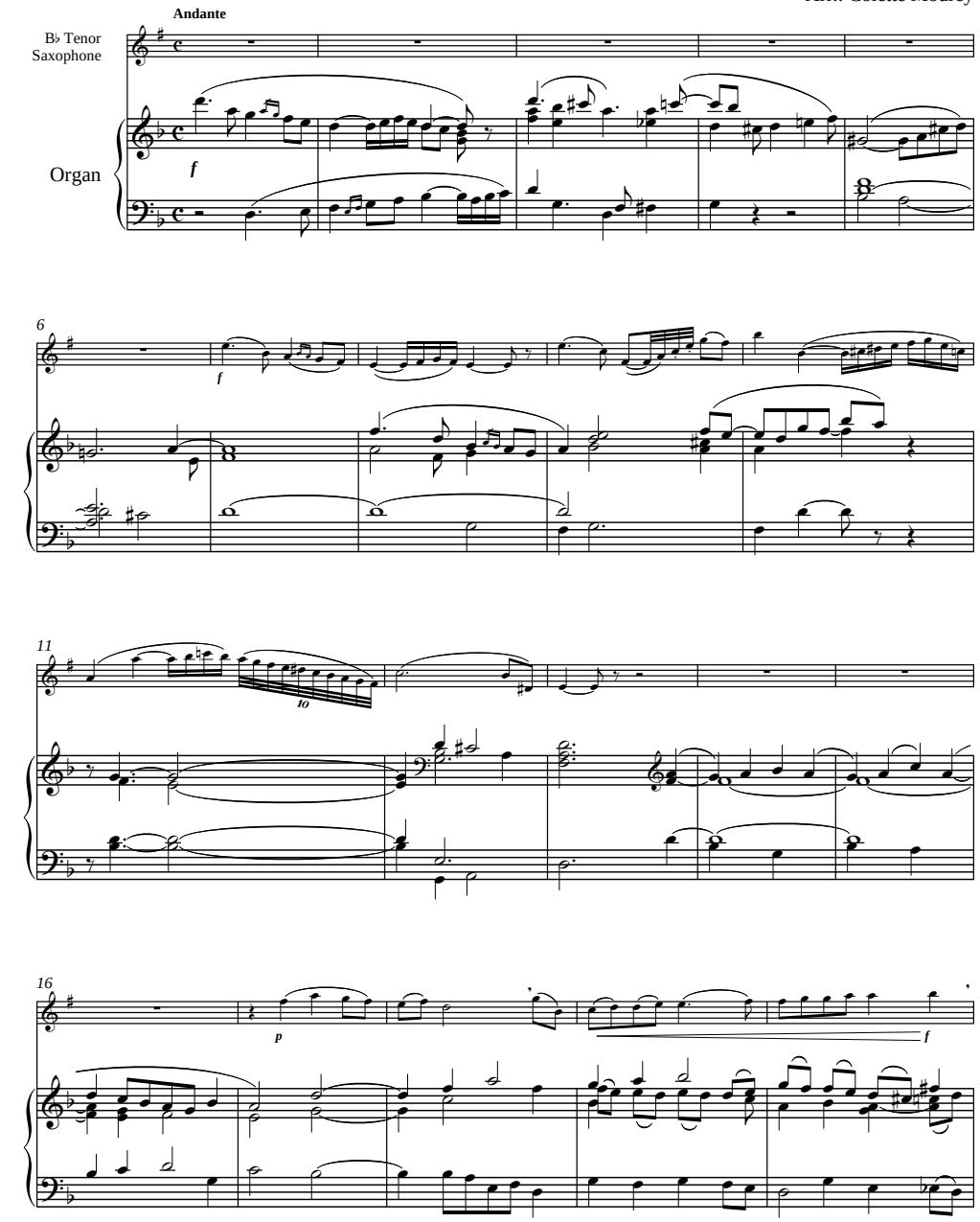

EMR 21727
© COPYRIGHT BY EDITIONS MARC REIFT CH-3963 CRANS-MONTANA (SWITZERLAND)
ALL RIGHTS RESERVED - INTERNATIONAL COPYRIGHT SECURED

www.reift.ch

21

p

26

expressif
espressivo

mf

30

f

f

34

più moto
plus mouvementé

p

più moto
plus mouvementé

37

accel.

f

segue / suivez

40

Tempo

ff

mf

45

to

p

50

rall.

56

Allegro moderato

63

deciso
décidé

mf

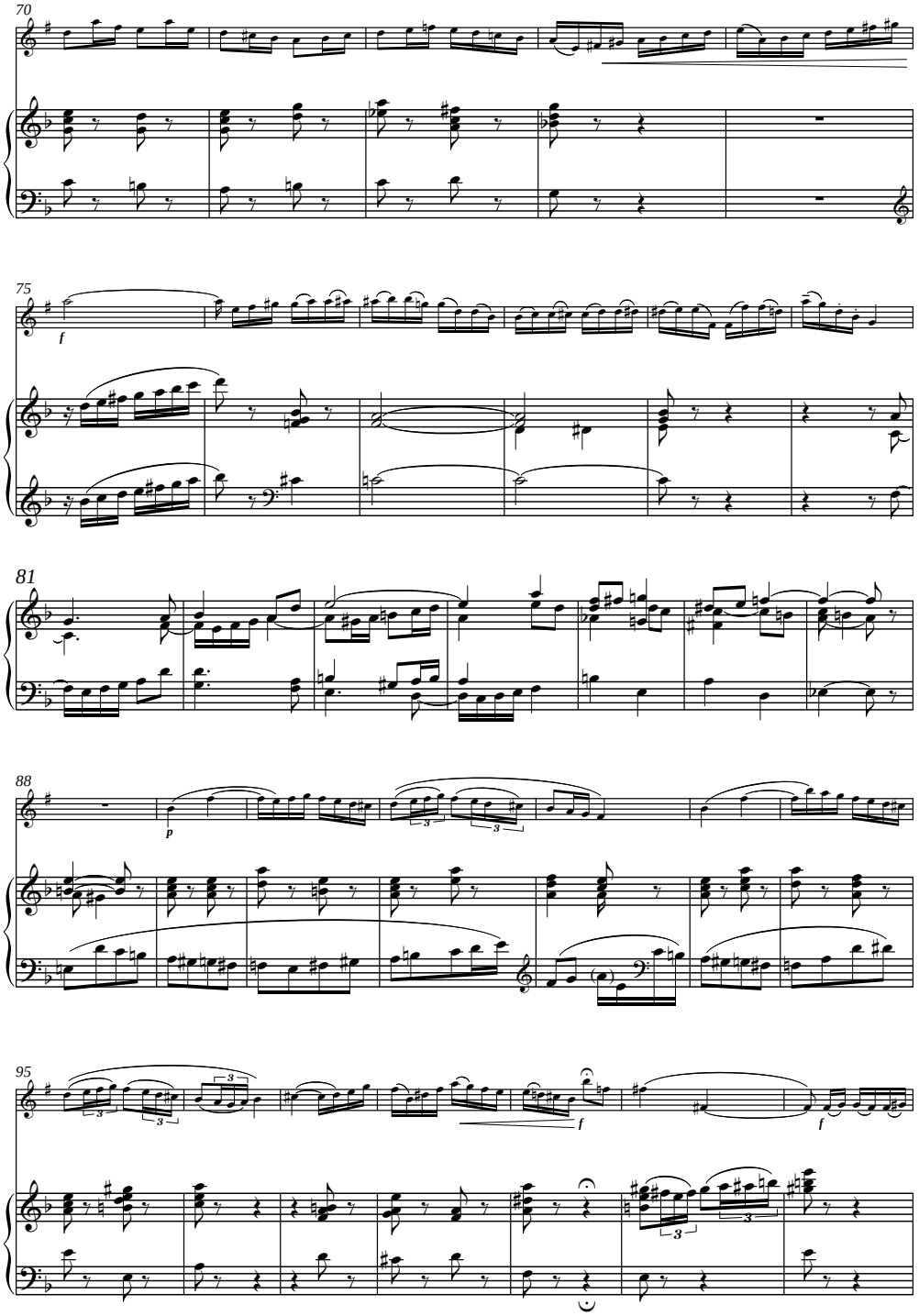

www.reift.ch