

# Initiation au Déchiffrage

50 Etudes de Déchiffrage pour Instrument Mélodique

Colette Mourey

1

**Maestoso** ♩ = 80

Bassoon

Piano

*mp*

5

9

*rit.* . . . . .

EMR 22242

© COPYRIGHT BY EDITIONS MARC REIFT CH-3963 CRANS-MONTANA (SWITZERLAND)  
ALL RIGHTS RESERVED - INTERNATIONAL COPYRIGHT SECURED

[www.reift.ch](http://www.reift.ch)

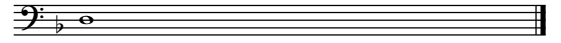

2

Allegro moderato ♩ = 108

*mf giocoso*

7

*f giocoso*

*mf*

14

*f*

20

*mf*

26

*f*

*rit. . . . .*

*mf*

*mp*

3

Moderato ♩ = 80  
molto espressivo

rit. . . . .

*p*

fuego

7

A tempo  
molto cantabile

*mf* ————— *f*

*molto cantabile*

*mp* ————— *mf*

13

rit. . . . .

*p*

19 A tempo

*mp* ————— *mf*

*p* ————— *mp*

25

rit. . . . .

*f* ————— *mf*

*mp* ————— *mf* ————— *mp*

4

**Poco Allegro** ♩ = 108

*mp espressivo*

5

*mf molto cantabile*

9

13

17

22

26

31

rit. . . . .

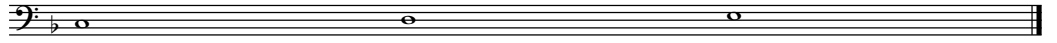

5

Allegro moderato ♩ = 100

*mf molto cantabile*

*mp espressivo*

6

11

16

21

*rit.* ..... *mp* *mf* *mp*

*p* *p*

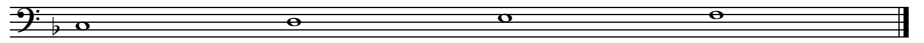

6

Allegro ♩ = 112

6

11

10  
15

19

23

rit. . . . .

27

Allegro deciso ♩ = 116

5

9

13

17

26

31

36

41

rit. . . . .
