

Initiation au Déchiffrage

50 Etudes de Déchiffrage pour Instrument Mélodique

Colette Mourey

Photocopying
is illegal!

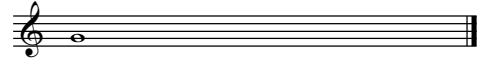

1

Maestoso ♩ = 80

E♭ Bass

Piano

5

9

rit.

EMR 22253

© COPYRIGHT BY EDITIONS MARC REIFT CH-3963 CRANS-MONTANA (SWITZERLAND)
ALL RIGHTS RESERVED - INTERNATIONAL COPYRIGHT SECURED

www.reift.ch

2

Allegro moderato ♩ = 108

mf giocoso

7

f giocoso

mf

14

f

20

mf

26

rit.

f

mf

mp

3

Moderato ♩ = 80
molto espressivo

rit.

fuero

7 **A tempo**
molto cantabile

mf *f*

molto cantabile

13 **rit.**

19 **A tempo**

mp *mf*

p *mp*

25 **rit.**

f *mf*

mp *mf* *mp*

4

Poco Allegro ♩ = 108

5

9

13

17

22

26

31

rit.

5

Allegro moderato ♩ = 100

mf molto cantabile

mp espressivo

6

11

16

21

rit.

mp *mf* *mp*

p *p*

6

Allegro ♩ = 112

6

11

10

15

19

23

rit.

27

Allegro deciso ♩ = 116

5

9

13

17

12
21

26

31

36

41

rit.
