

Initiation au Déchiffrage

50 Etudes de Déchiffrage pour Instrument Mélodique

Colette Mourey

Photocopying
is illegal!

1

Maestoso ♩ = 80

Violin

Piano

5

9

rit.

EMR 22255

© COPYRIGHT BY EDITIONS MARC REIFT CH-3963 CRANS-MONTANA (SWITZERLAND)
ALL RIGHTS RESERVED - INTERNATIONAL COPYRIGHT SECURED

www.reift.ch

Allegro moderato ♩ = 108

mf giocoso

7

f giocoso

mf

14

f

20

mf

26

f

rit.

mp

3

Moderato ♩ = 80

molto espressivo

rit.

p

fuero

A tempo

molto cantabile

7

mf *f*

molto cantabile

mp *mf*

13

rit.

p

A tempo

19

mp *mf*

p *mp*

25

rit.

f *mf*

mp *mf* *mp*

4

Poco Allegro ♩ = 108

mp espressivo

5

mf molto cantabile

9

13

17

22

26

31

rit.

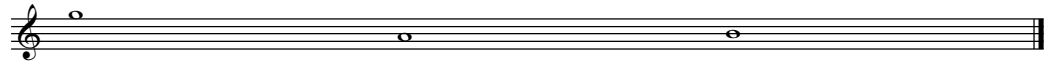

5

Allegro moderato ♩ = 100

6

11

16

21

6

Allegro ♩ = 112

6

11

8

15

19

23

rit.

27

Allegro deciso ♩ = 116

26

31

36

rit.

41
