

Initiation au Déchiffrage

50 Etudes de Déchiffrage pour Instrument Mélodique

Colette Mourey

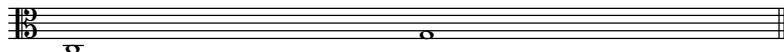

1

Maestoso ♩ = 80

Viola

Piano

5

9

rit.

EMR 22256

© COPYRIGHT BY EDITIONS MARC REIFT CH-3963 CRANS-MONTANA (SWITZERLAND)
ALL RIGHTS RESERVED - INTERNATIONAL COPYRIGHT SECURED

www.reift.ch

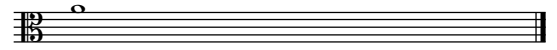

2

Allegro moderato ♩ = 108

mf giocoso

7

f giocoso

mf

14

f

20

mf

26

rit.

f

mf

mp

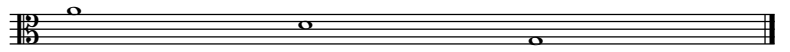

3

Moderato ♩ = 80

molto espressivo

rit.

p

fuero

7 **A tempo**

molto cantabile

mf ————— *f*

molto cantabile

mp ————— *mf*

13

rit.

p

19 **A tempo**

mp ————— *mf*

p ————— *mp*

25

rit.

f ————— *mf*

mp ————— *mf* ————— *mp*

17

22

26

rit.

31

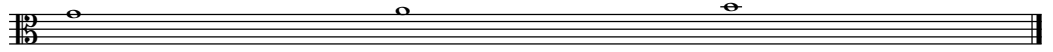

5

Allegro moderato ♩ = 100

6

11

16

21

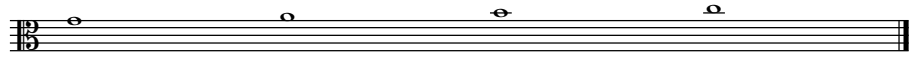

6

Allegro ♩ = 112

6

11

15

19

23

rit.

27

Allegro deciso ♩ = 116

22

25

f

26

30

f

mf

31

35

36

40

f

mf

41

rit.

45

ff

f
