

Initiation au Déchiffrage

50 Etudes de Déchiffrage pour Instrument Mélodique

Colette Mourey

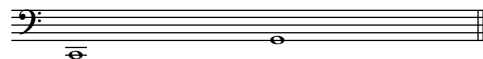

1

Maestoso ♩ = 80

Violoncello

Piano

5

9

rit.

EMR 22257

© COPYRIGHT BY EDITIONS MARC REIFT CH-3963 CRANS-MONTANA (SWITZERLAND)
ALL RIGHTS RESERVED - INTERNATIONAL COPYRIGHT SECURED

www.reift.ch

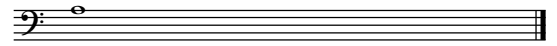

2

Allegro moderato ♩ = 108

mf giocoso

7

f giocoso

mf

14

f

20

mf

26

rit.

f

mf

mp

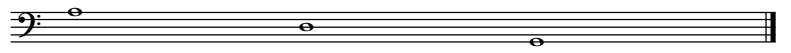

3

Moderato ♩ = 80

molto espressivo

rit.

p

fueo

7

A tempo

molto cantabile

mf *f*

molto cantabile

mp *mf*

13

rit.

p

19

A tempo

mp *mf*

p *mp*

25

rit.

f *mf*

mp *mf* *mp*

4

Poco Allegro ♩ = 108

mp espressivo

5

mf molto cantabile

9

13

17

22

26

rit.

31

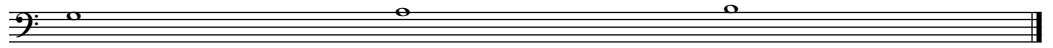

5

Allegro moderato ♩ = 100

mf molto cantabile

mp espressivo

6

11

16

21

rit.

mp *mf* *mp*

p *p*

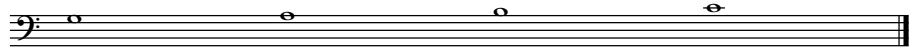

6

Allegro ♩ = 112

6

11

rit.

Allegro deciso ♩ = 116

22

f

25

26

f

mf

30

31

35

36

f

mf

40

41

rit.

ff

f

45
