

Initiation au Déchiffrage

50 Etudes de Déchiffrage pour Instrument Mélodique

Colette Mourey

Photocopying
is illegal!

1

Maestoso ♩ = 80

Contrabass

Piano

5

9

rit.

EMR 22258

© COPYRIGHT BY EDITIONS MARC REIFT CH-3963 CRANS-MONTANA (SWITZERLAND)
ALL RIGHTS RESERVED - INTERNATIONAL COPYRIGHT SECURED

www.reift.ch

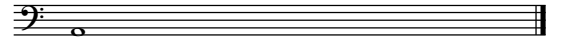

Allegro moderato ♩ = 108

mf giocoso

7

f giocoso

mf

14

f

20

mf

26

rit.

f

mf

mp

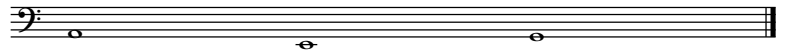

3

Moderato ♩ = 80

molto espressivo

rit.

p

fuero

7 **A tempo**

molto cantabile

mf *f*

molto cantabile

mp *mf*

13

rit.

p

19 **A tempo**

mp *mf*

p *mp*

25

rit.

f *mf*

mp *mf* *mp*

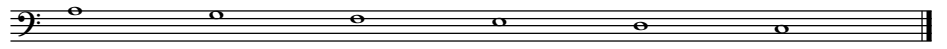

4

Poco Allegro ♩ = 108

mp espressivo

5

mf molto cantabile

9

13

17

22

26

rit.

31

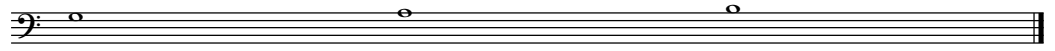

5

Allegro moderato ♩ = 100

6

11

16

21

rit.

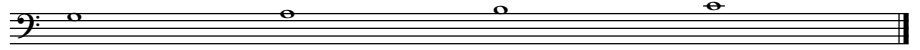

6

Allegro ♩ = 112

6

mf

f

6

ff

11

8
15

19

23

rit.

27

Allegro deciso ♩ = 116

5

9

13

17

