

Initiation au Déchiffrage

50 Etudes de Déchiffrage pour Instrument Mélodique

Colette Mourey

Photocopying
is illegal!

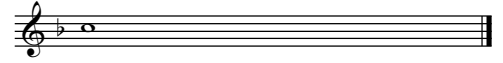

1

Maestoso ♩ = 80

Alto Recorder

Piano

mp

5

9

rit.

EMR 22260

© COPYRIGHT BY EDITIONS MARC REIFT CH-3963 CRANS-MONTANA (SWITZERLAND)
ALL RIGHTS RESERVED - INTERNATIONAL COPYRIGHT SECURED

www.reift.ch

2

Allegro moderato ♩ = 108

mf giocoso

7

f giocoso

mf

14

f

20

mf

26

f

rit.

mf

mp

3

Moderato ♩ = 80
molto espressivo

rit.

p

fuero

7

A tempo
molto cantabile

mf ————— *f*

molto cantabile

mp ————— *mf*

13

rit.

p

19 **A tempo**

mp ————— *mf*

p ————— *mp*

25

rit.

f ————— *mf*

mp ————— *mf* ————— *mp*

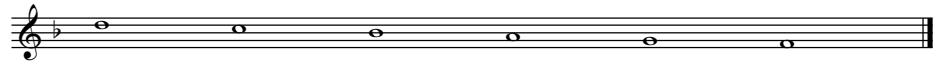

4

Poco Allegro ♩ = 108

mp espressivo

5

mf molto cantabile

9

13

17

1. 2.

22

26

31

rit.

mp

p

5

Allegro moderato ♩ = 100

6

11

16

21

6

Allegro ♩ = 112

6

11

10

15

19

23

rit.

27

Allegro deciso ♩ = 116

26

31

36

41

rit.
