

# Initiation au Déchiffrage

50 Etudes de Déchiffrage pour Instrument Mélodique

Colette Mourey

 Photocopying is illegal!

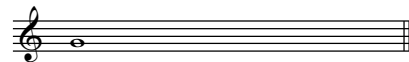

1

Maestoso ♩ = 80

Tenor Recorder

Piano

*mp*

5

*mf* *f* *mp*

*mp* *mf* *p*

9

*mf* *f* *mp*

*mp* *mf* *p*

rit. . . . .

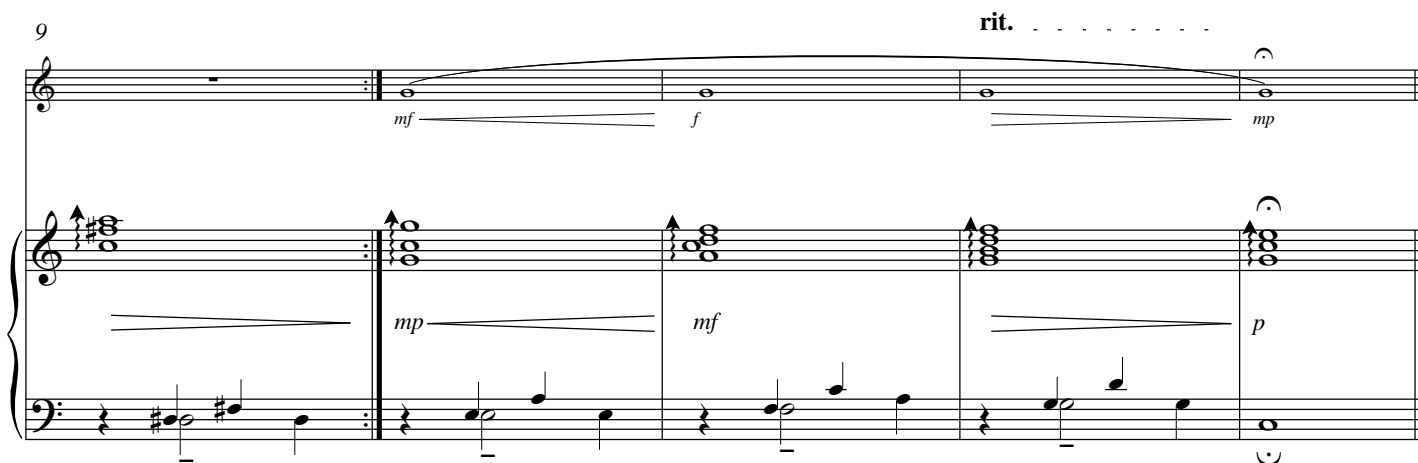

EMR 22261

© COPYRIGHT BY EDITIONS MARC REIFT CH-3963 CRANS-MONTANA (SWITZERLAND)  
ALL RIGHTS RESERVED - INTERNATIONAL COPYRIGHT SECURED

[www.reift.ch](http://www.reift.ch)

**Allegro moderato** ♩ = 108

*mf giocoso*

7

*f giocoso*

*mf*

14

*f*

*mf*

20

*mf*

26

*f*

*rit.* . . . . .

*mf*

*mp*

3

Moderato ♩ = 80

*molto espressivo*

rit. . . . .

*p*

fuero

7 **A tempo**

*molto cantabile*

*mf* *f*

*molto cantabile*

*mp* *mf*

13

rit. . . . .

*p*

19 **A tempo**

*mp* *mf*

*p* *mp*

25

rit. . . . .

*f* *mf*

*mp* *mf* *mp*

## 4

## Poco Allegro ♩ = 108

*mp espressivo*

5

*mf molto cantabile*

9

13

17

22

26

31

5

Allegro moderato ♩ = 100

*mf molto cantabile*

*mp espressivo*

6

11

16

21

*mp* *mf* *mp*

*p* *p*

*rit.*

6

Allegro ♩ = 112

6

11

15

19

23

27 **rit.**

Allegro deciso ♩ = 116

22

*f*

26

*mf*

31

*f*

36

*mf*

rit. . . . .

41

*ff*  
*f*