

Initiation au Déchiffrage

50 Etudes de Déchiffrage pour Instrument Mélodique

Colette Mourey

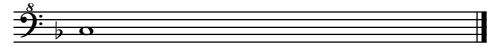

1

Maestoso ♩ = 80

Bass Recorder

Piano

5

9

EMR 22262

© COPYRIGHT BY EDITIONS MARC REIFT CH-3963 CRANS-MONTANA (SWITZERLAND)
ALL RIGHTS RESERVED - INTERNATIONAL COPYRIGHT SECURED

www.reift.ch

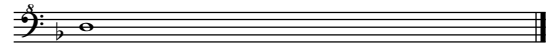

2

Allegro moderato ♩ = 108

mf giocoso

7

f giocoso

mf

14

f

20

mf

26

f

rit.

mf

mp

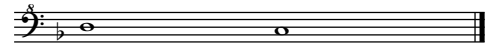

3

Moderato ♩ = 80
molto espressivo

rit.

p

fuego

7

A tempo

molto cantabile

mf ————— *f*

molto cantabile

mp ————— *mf*

13

rit.

p

19 **A tempo**

mp ————— *mf*

p ————— *mp*

25

rit.

f ————— *mf*

mp ————— *mf* ————— *mp*

Pour la flûte à bec doigté "baroque", inverser les exercices : 4 ; et 5-6
(à pratiquer avant le 4)

4

Poco Allegro ♩ = 108

mp espressivo

5

mf molto cantabile

9

13

17

22

26

31

rit.

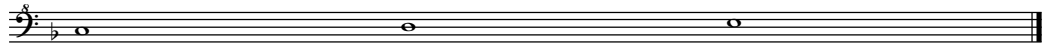

5

Allegro moderato ♩ = 100

mf molto cantabile

mp espressivo

6

11

16

21

rit. *mp* *mf* *mp*

p *p*

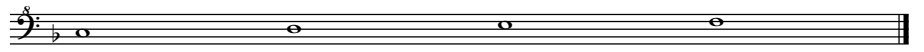

6

Allegro ♩ = 112

6

11

10

15

19

23

rit.

27

Allegro deciso ♩ = 116

5

9

13

17

rit.
