Flügelhorn 1 in B♭

»Böhmisch-Katholisch«

Original-Noten: **»Berthold Schick & seine *Allgäu 6*«**
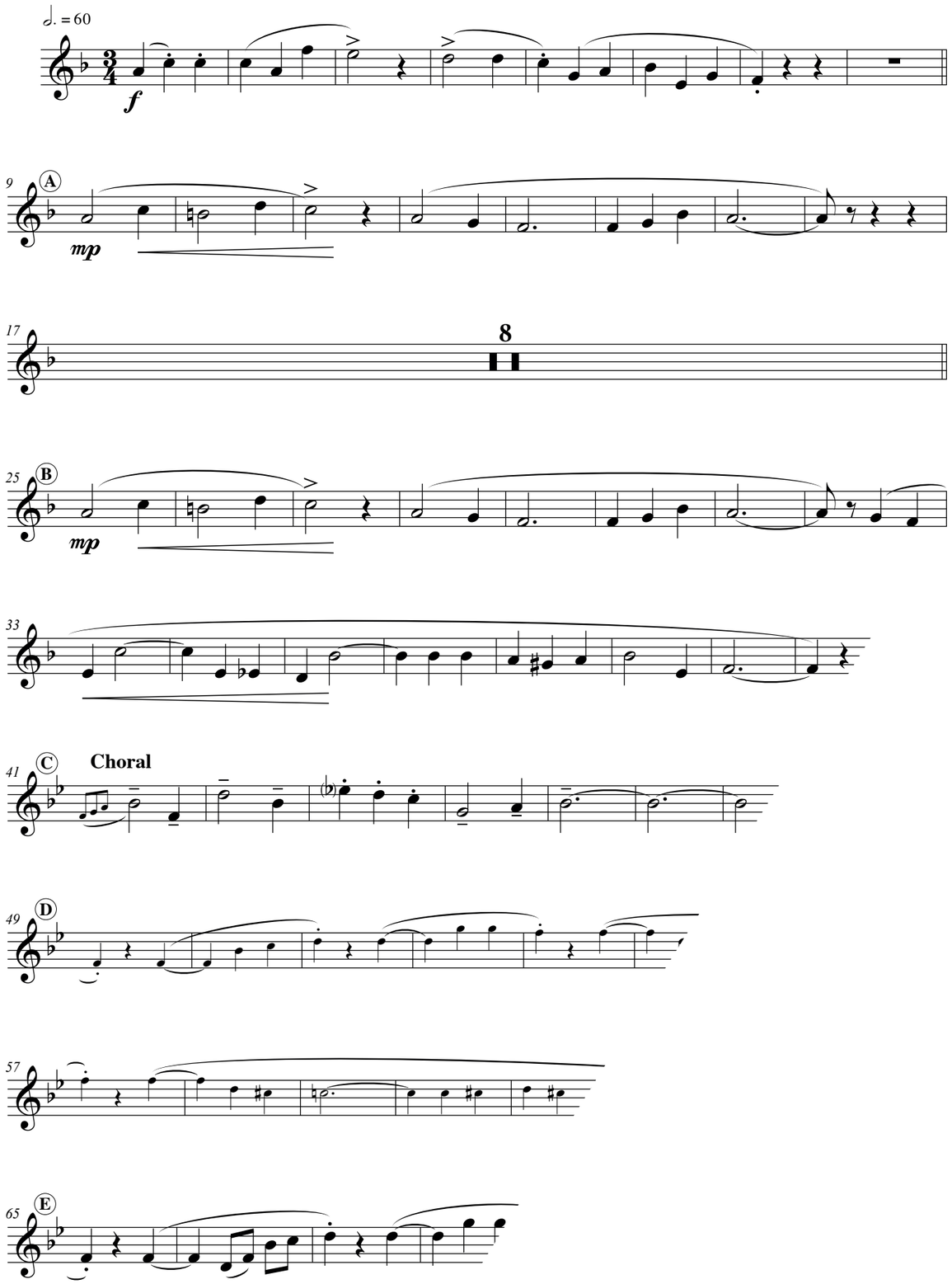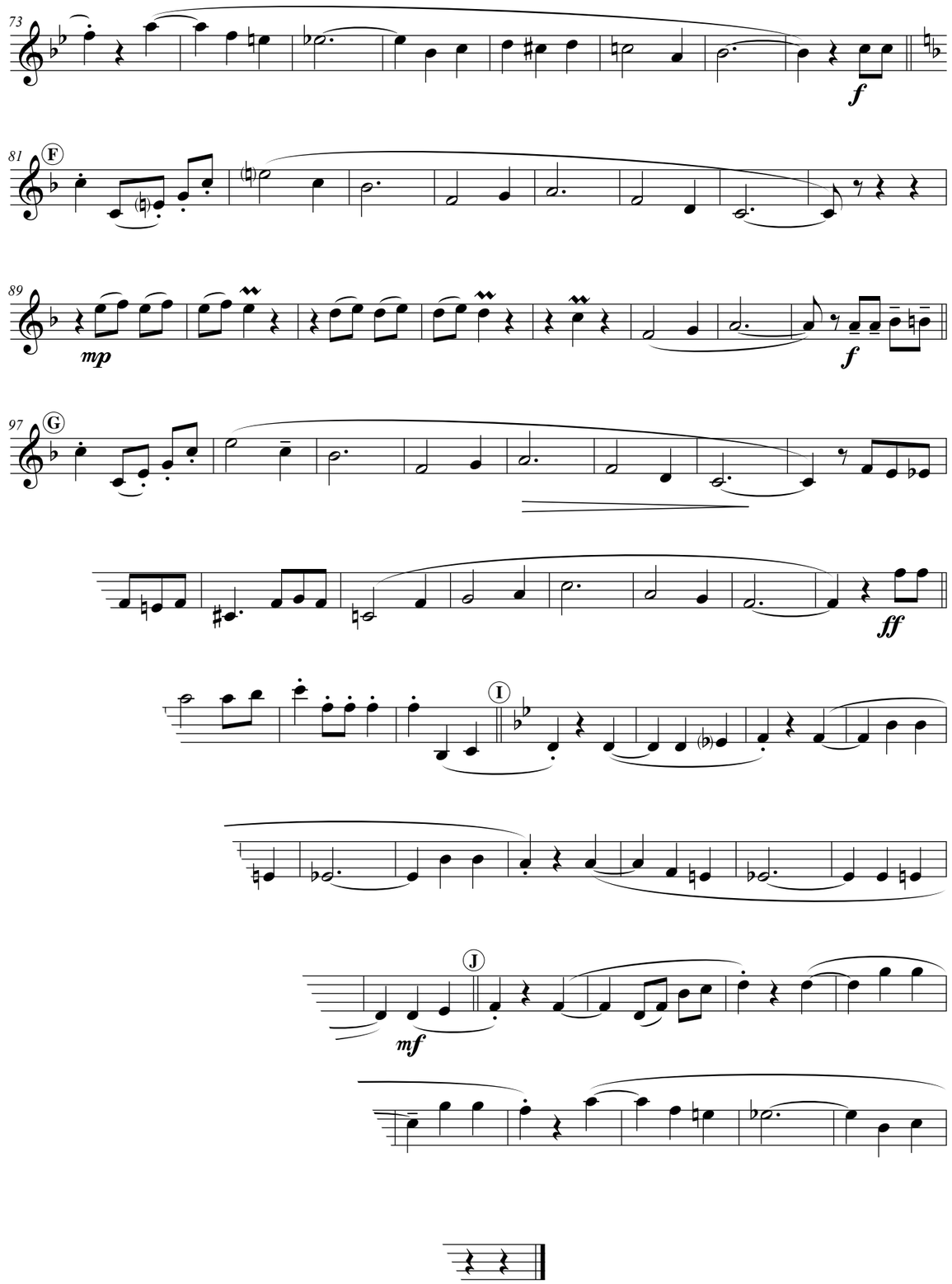
Musik & Arr:
Reini Schäfer