

CAD 2015-854 OB

-Carpe Diem Wood Wind Series-

Baião

Adi Traar

Besetzung – Instrumentation – Formation – Bezzetzung:

Oboe Solo

1x

Carpe Diem Musikverlag
Luk Murphy
Külsheimer Strasse 2
D-97941 Tauberbischofsheim, Germany

Tel.: +49 9341 8472-0
Fax: +49 9341 8472-29
E-Mail: post@carpe-diem-music.com
Internet: www.carpe-diem-music.com

Oboe

Baião

Adi Traar

for Oboe Solo

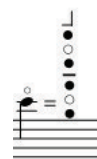

$\text{♩} = 116$

