1. Flügelhorn in B

5. Festlicher Ruf
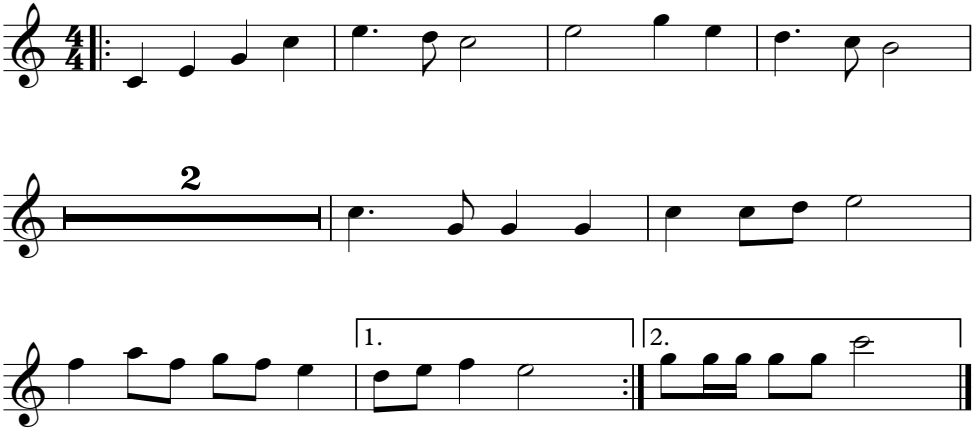
Musik & Arrangement
Erich Gawlik