Full Score
(Partitur)

Puppet on a String

As performed by Sandie Shaw

Words & Music by
Philip Coulter and Bill Martin
arranged by **Stefan Schwalgin**

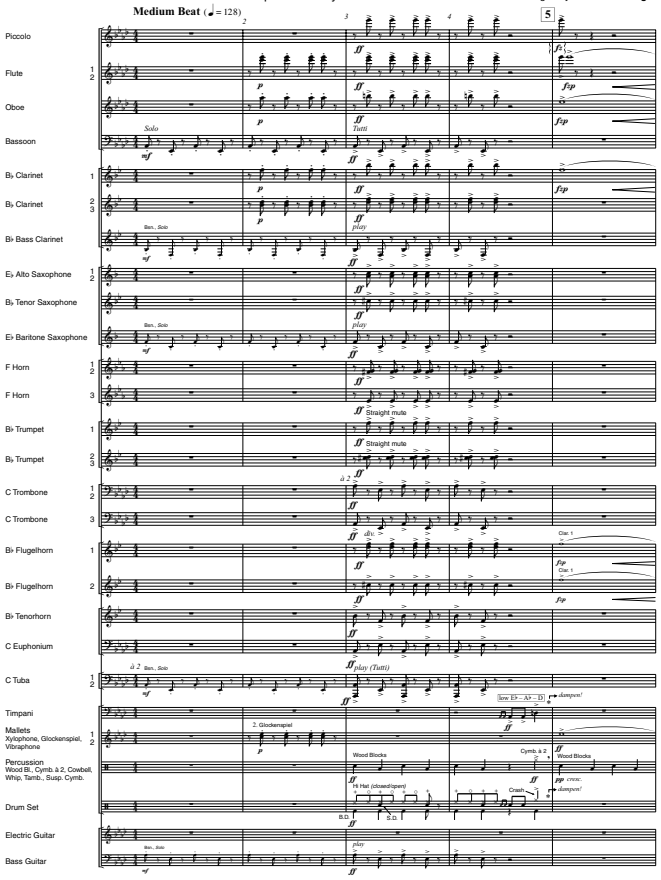

© 1967 Peter Maurice Music Co Ltd, London, W8 5SW
Reproduced by permission of International Music Publications Ltd
(a trading name of Faber Music Ltd) All Rights Reserved.
Abdruck erfolgt mit freundlicher Genehmigung

Musikverlag RUNDEL · D–88430 Rot an der Rot

www.rundel.de
No. 2136

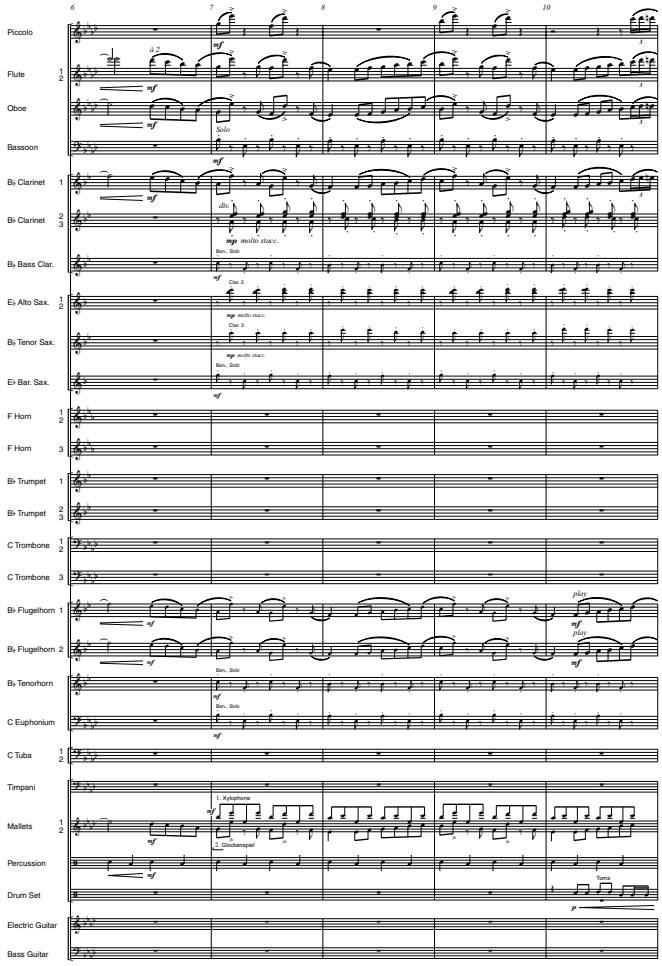

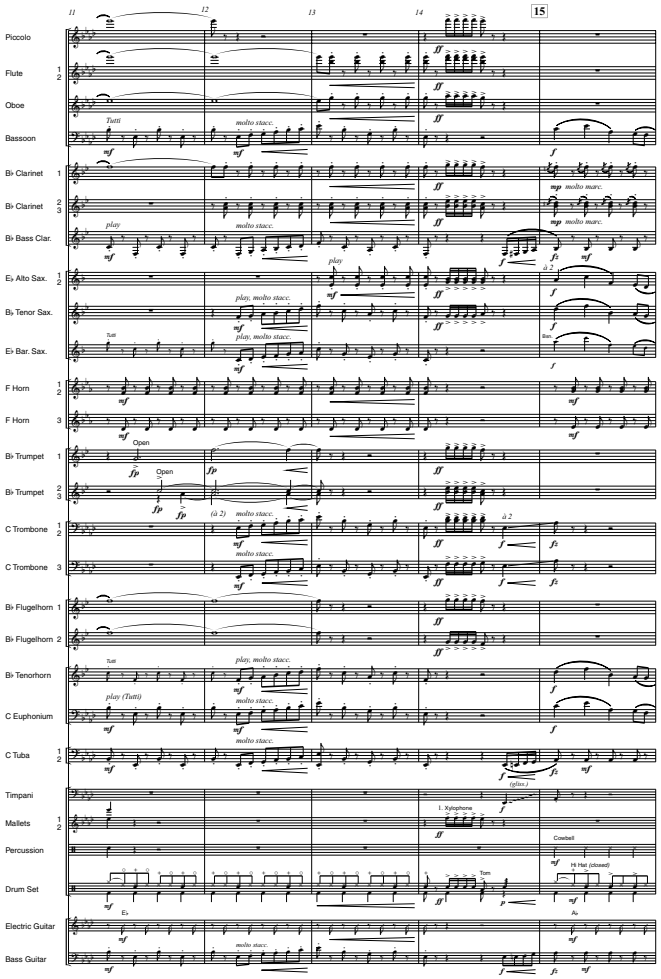

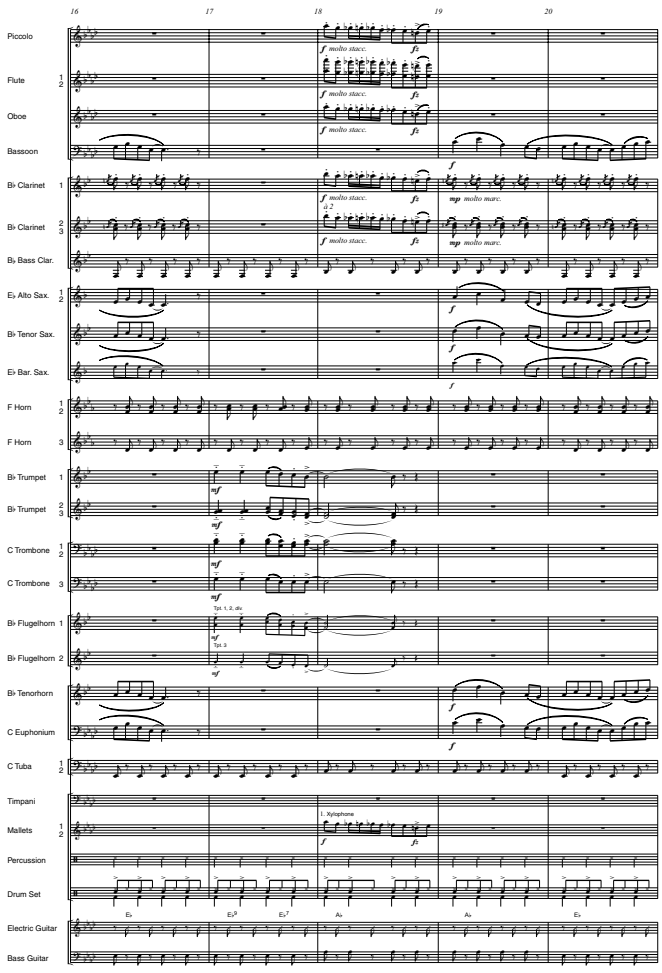

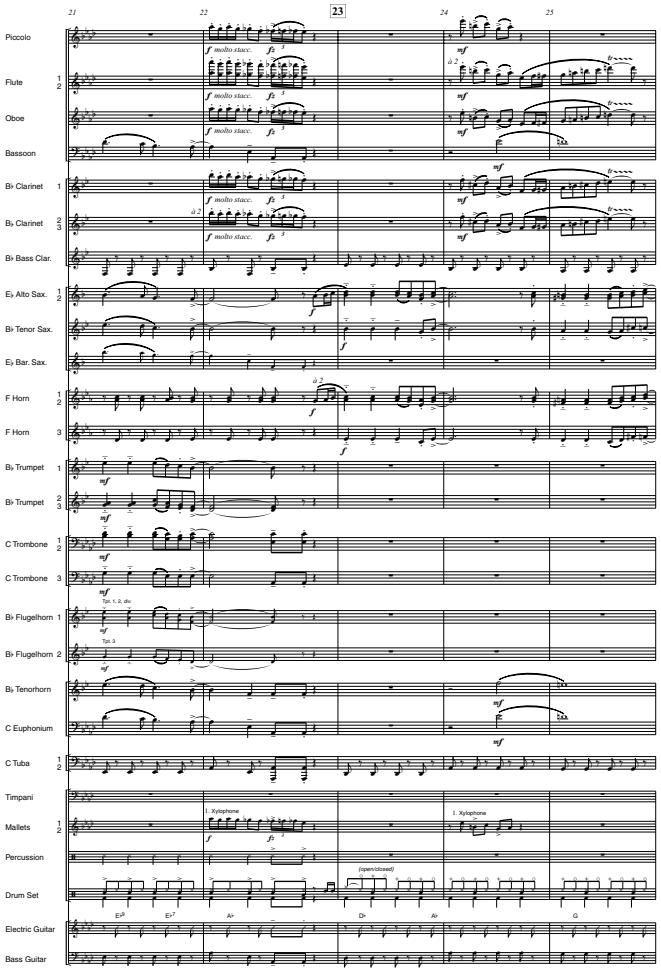
Piccolo
Flute
Oboe
Bassoon
B♭ Clarinet
B♭ Clarinet
B♭ Bass Clar.
E♭ Alto Sax.
B♭ Tenor Sax.
E♭ Bar. Sax.
F Horn
F Horn
B♭ Trumpet
B♭ Trumpet
C Trombone
C Trombone
B♭ Flugelhorn
B♭ Flugelhorn
B♭ Tenorhorn
C Euphonium
C Tuba
Timpani
Mallets
Percussion
Drum Set
Electric Guitar
Bass Guitar
1. Xylophone
1. Xylophone
(open/closed)

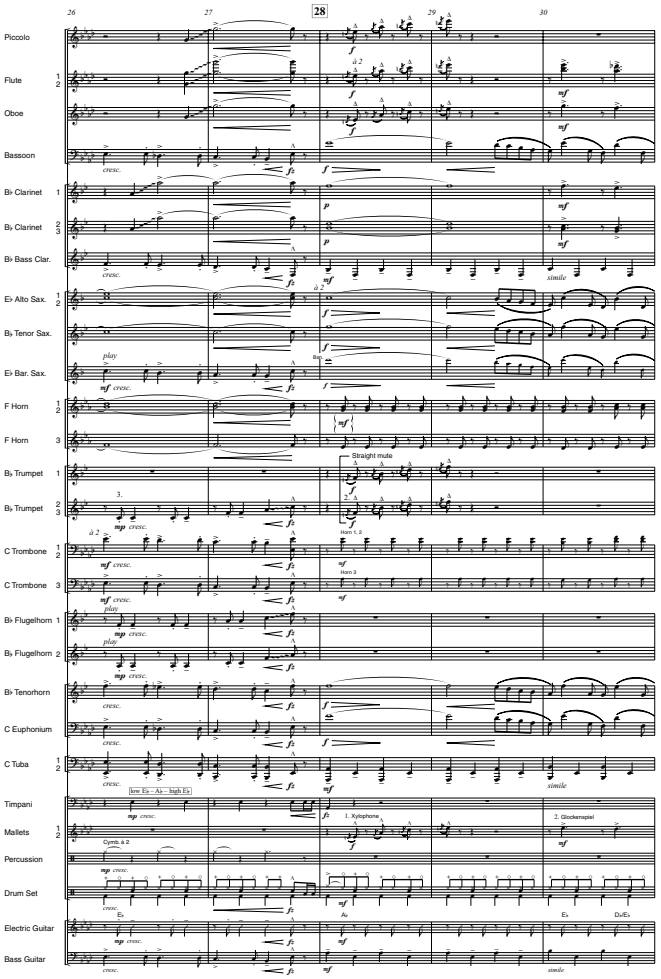
Piccolo
Flute
Oboe
Bassoon
B♭ Clarinet
B♭ Clarinet
B♭ Bass Clar.
E♭ Alto Sax.
B♭ Tenor Sax.
E♭ Bar. Sax.
F Horn
F Horn
B♭ Trumpet
B♭ Trumpet
C Trombone
C Trombone
B♭ Flugelhorn
B♭ Flugelhorn
B♭ Tenorhorn
C Euphonium
C Tuba
Timpani
Mallets
Percussion
Drum Set
Electric Guitar
Bass Guitar
Straight mute
1. Xylophone
2. Glockenspiel
Cymb. à 2

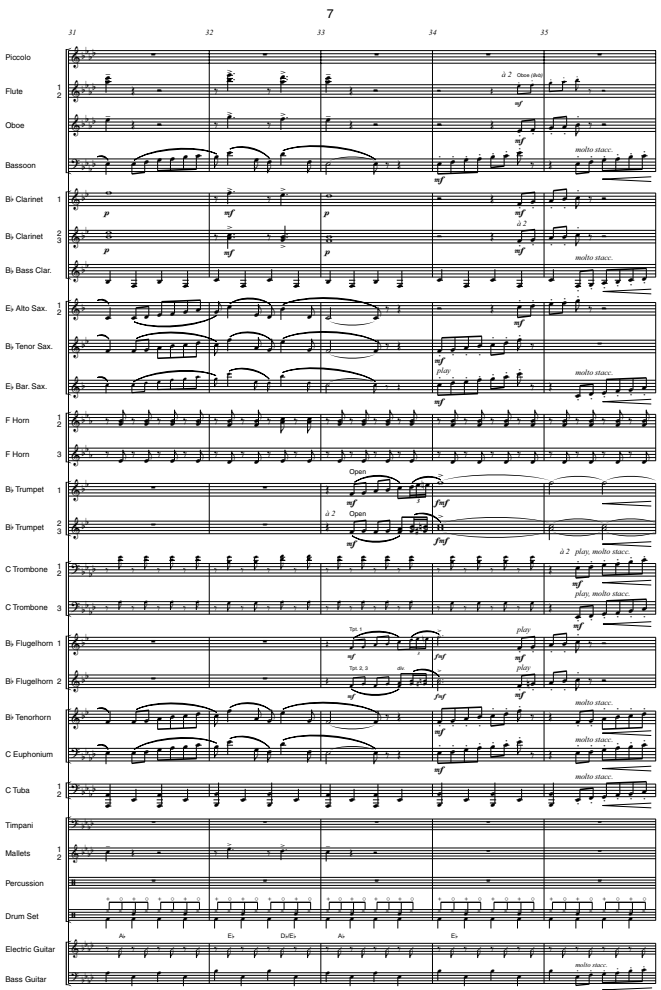
Piccolo
Flute
Oboe
Bassoon
B♭ Clarinet
B♭ Clarinet
B♭ Bass Clar.
E♭ Alto Sax.
B♭ Tenor Sax.
E♭ Bar. Sax.
F Horn
F Horn
B♭ Trumpet
B♭ Trumpet
C Trombone
C Trombone
B♭ Flugelhorn
B♭ Flugelhorn
B♭ Tenorhorn
C Euphonium
C Tuba
Timpani
Mallets
Percussion
Drum Set
Electric Guitar
Bass Guitar
Open
Open

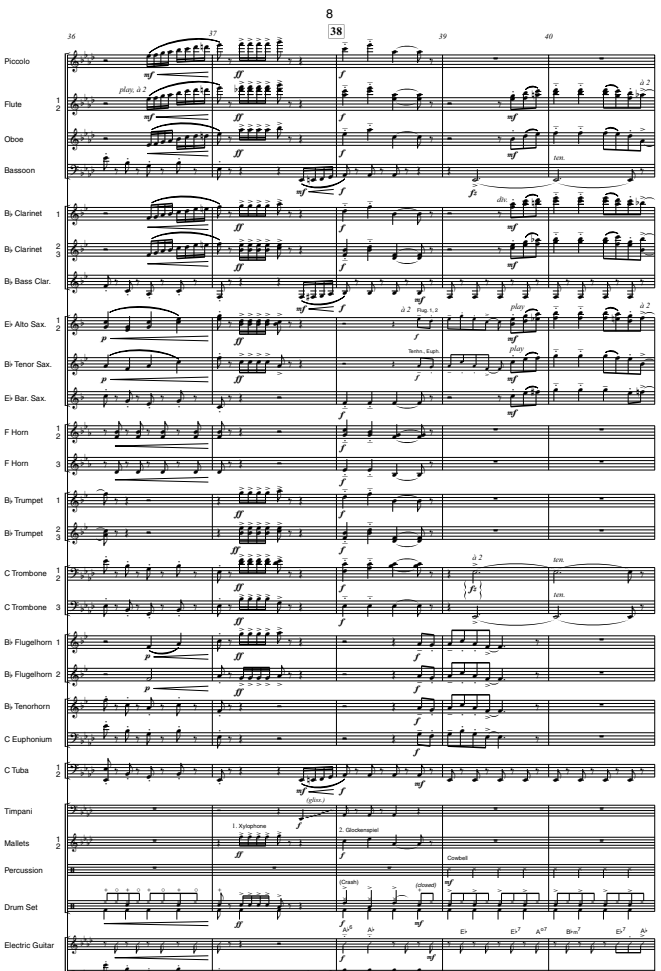
Piccolo
Flute
Oboe
Bassoon
B♭ Clarinet
B♭ Clarinet
B♭ Bass Clar.
E♭ Alto Sax.
B♭ Tenor Sax.
E♭ Bar. Sax.
F Horn
F Horn
B♭ Trumpet
B♭ Trumpet
C Trombone
C Trombone
B♭ Flugelhorn
B♭ Flugelhorn
B♭ Tenorhorn
C Euphonium
C Tuba
Timpani
Mallets
Percussion
Drum Set
Electric Guitar
Bass Guitar
1. Xylophone
2. Glockenspiel
Cowbell
(Crash)
(closed)

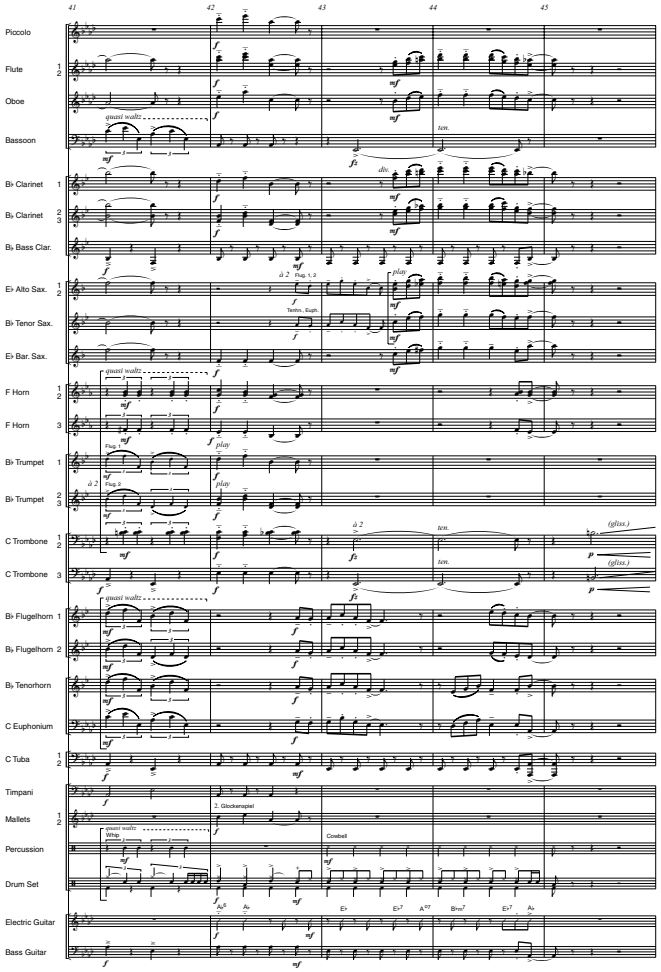
41
42
43
44
45
Piccolo
Flute 1 2
Oboe
Bassoon
quasi waltz
ten.
div.
B♭ Clarinet 1
B♭ Clarinet 2 3
B♭ Bass Clar.
à 2
Flug. 1, 2
play
Tenbs., Euph.
E♭ Alto Sax. 1 2
B♭ Tenor Sax.
E♭ Bar. Sax.
F Horn 1 2
F Horn 3
Flug.
B♭ Trumpet 1
B♭ Trumpet 2 3
C Trombone 1 2
C Trombone 3
(gliss.)
B♭ Flugelhorn 1
B♭ Flugelhorn 2
B♭ Tenorhorn
C Euphonium
C Tuba 1 2
Timpani
Mallets 1 2
2. Glockenspiel
Whip
Crowbell
Percussion
Drum Set
Electric Guitar
Bass Guitar

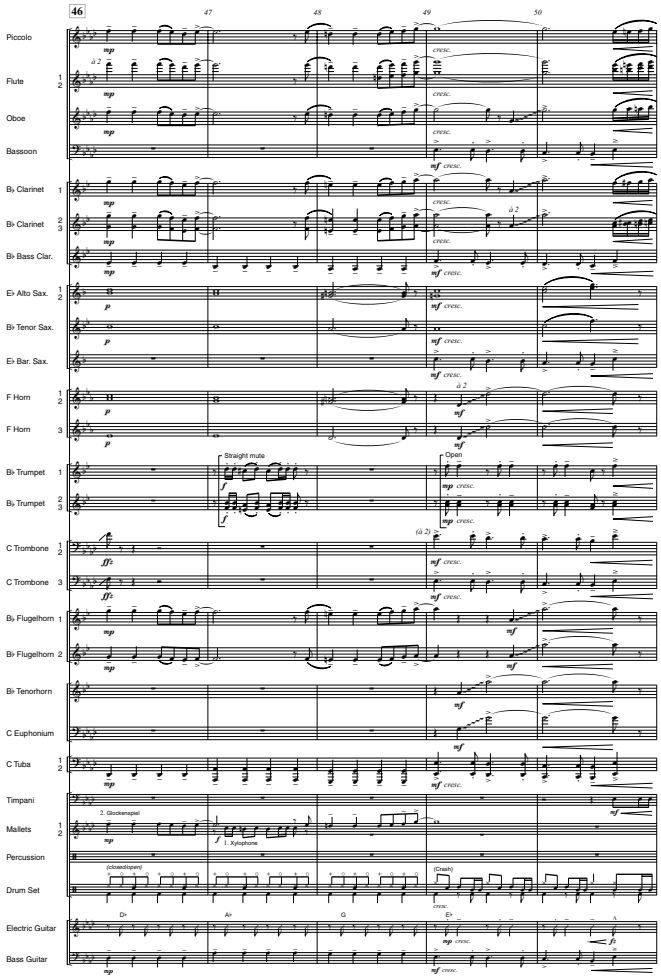
46
47
48
49
50
Piccolo
Flute 1 2
Oboe
Bassoon
cresc.
à 2
B♭ Clarinet 1
B♭ Clarinet 2 3
B♭ Bass Clar.
E♭ Alto Sax. 1 2
B♭ Tenor Sax.
E♭ Bar. Sax.
F Horn 1 2
F Horn 3
B♭ Trumpet 1
B♭ Trumpet 2 3
Straight mute
Open
C Trombone 1 2
C Trombone 3
(à 2)
B♭ Flugelhorn 1
B♭ Flugelhorn 2
B♭ Tenorhorn
C Euphonium
C Tuba 1 2
Timpani
Mallets 1 2
2. Glockenspiel
1. Xylophone
Percussion
Drum Set
(closed/open)
(Crash)
Electric Guitar
Bass Guitar

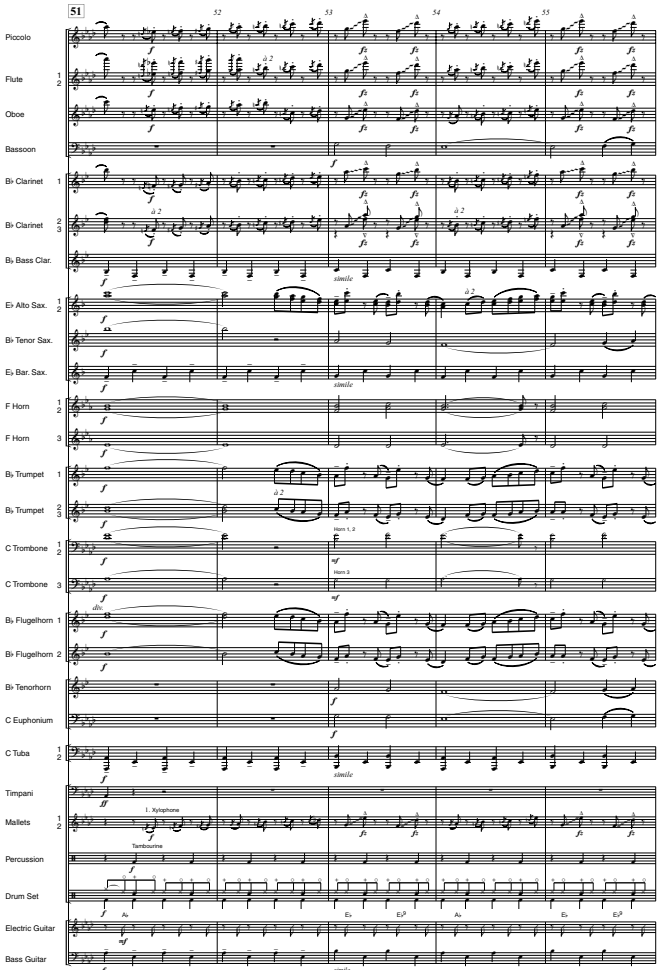
51
52
53
54
55
Piccolo
Flute 1 2
Oboe
Bassoon
B♭ Clarinet 1
B♭ Clarinet 2 3
B♭ Bass Clar.
à 2
simile
E♭ Alto Sax. 1 2
B♭ Tenor Sax.
E♭ Bar. Sax.
F Horn 1 2
F Horn 3
B♭ Trumpet 1
B♭ Trumpet 2 3
Horn 1, 2
Horn 3
C Trombone 1 2
C Trombone 3
div.
B♭ Flugelhorn 1
B♭ Flugelhorn 2
B♭ Tenorhorn
C Euphonium
C Tuba 1 2
Timpani
Mallets 1 2
1. Xylophone
Tambourine
Percussion
Drum Set
Electric Guitar
Bass Guitar

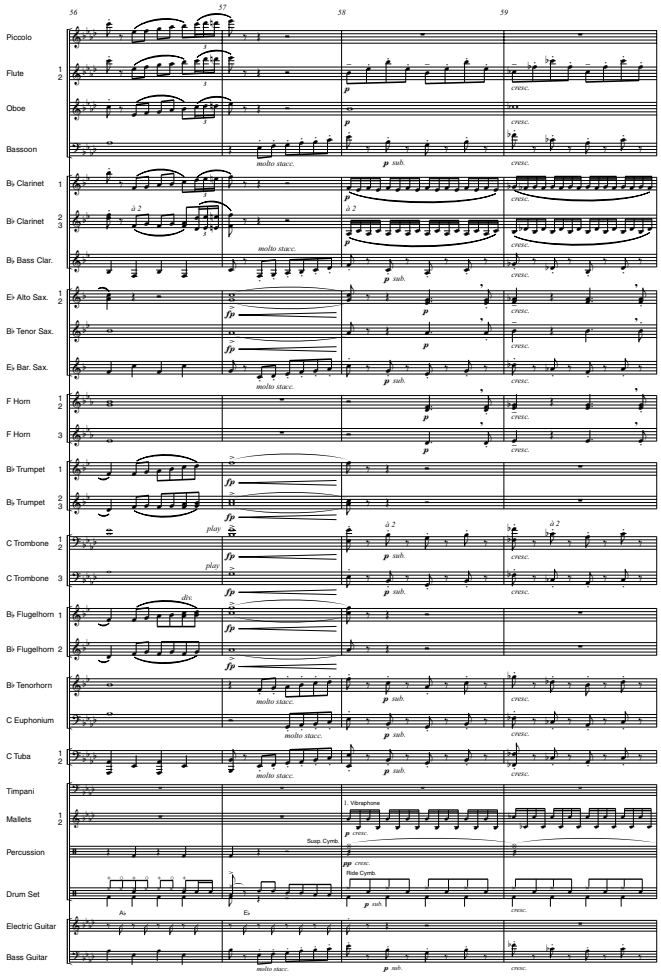
56
57
58
59
Piccolo
Flute 1 2
Oboe
Bassoon
molto stacc.
p sub.
cresc.
B♭ Clarinet 1
B♭ Clarinet 2 3
à 2
B♭ Bass Clar.
E♭ Alto Sax. 1 2
B♭ Tenor Sax.
E♭ Bar. Sax.
F Horn 1 2
F Horn 3
B♭ Trumpet 1
B♭ Trumpet 2 3
play
C Trombone 1 2
C Trombone 3
div.
B♭ Flugelhorn 1
B♭ Flugelhorn 2
B♭ Tenorhorn
C Euphonium
C Tuba 1 2
Timpani
Mallets 1 2
1. Vibraphone
Susp. Cymb.
Ride Cymb.
Percussion
Drum Set
Electric Guitar
Bass Guitar

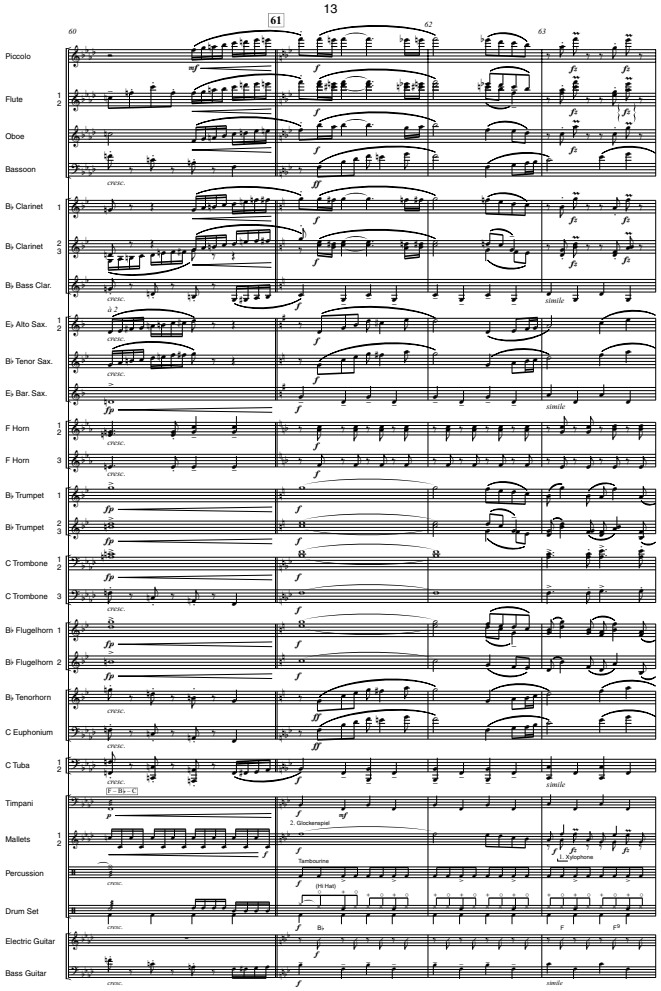

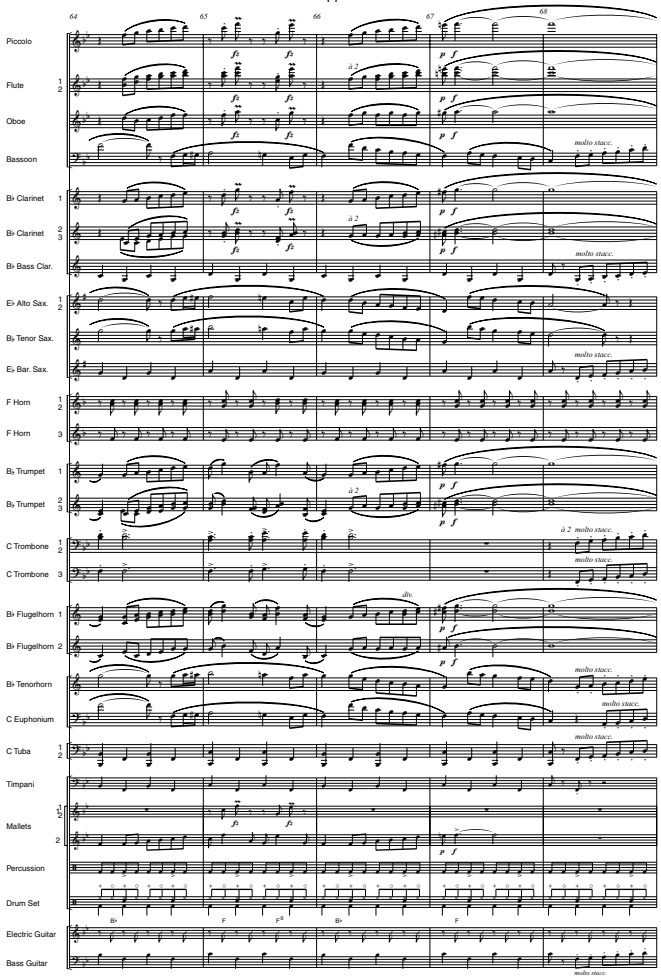

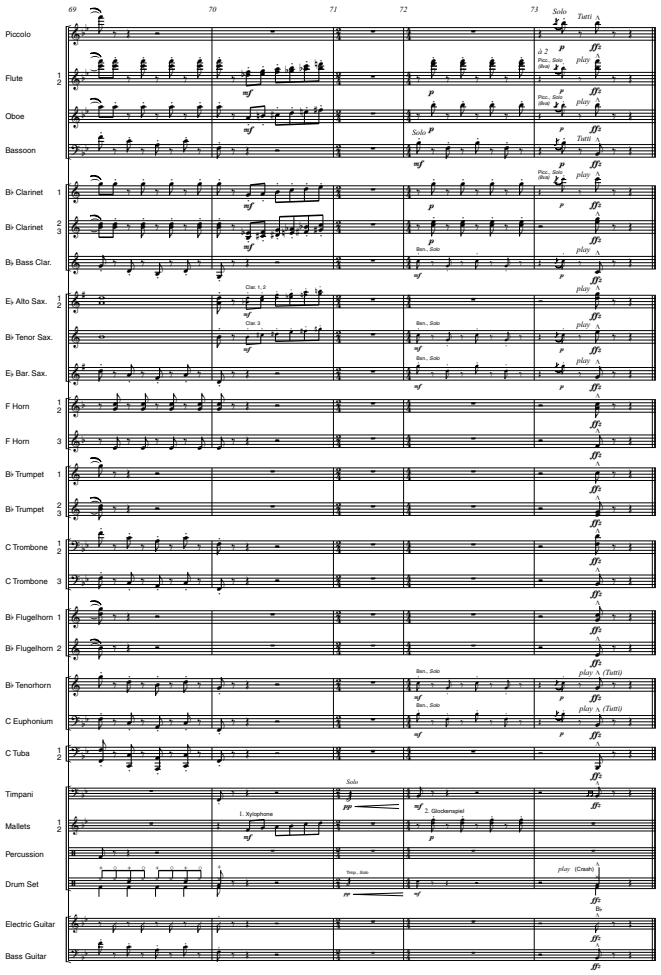

SOUND CLASSICS

Words & Music by Philip Coulter & Bill Martin

PUPPET ON A STRING

- as performed by Sandie Shaw -

arranged for Wind Orchestra by Stefan Schwalgin

Instrumentation

Full Score (Partitur)	1
Piccolo	1
Flute 1	3
Flute 2	2
Oboe	1
Bassoon (Fagott)	1
E♭ Clarinet	1
B♭ Clarinet 1	4
B♭ Clarinet 2	4
B♭ Clarinet 3	4
B♭ Bass Clarinet	1
E♭ Alto Saxophone 1	2
E♭ Alto Saxophone 2	2
B♭ Tenor Saxophone	2
E♭ Baritone Saxophone	1
F/E♭ Horn 1	*2
F/E♭ Horn 2	*2
F/E♭ Horn 3	*2
B♭ Trumpet 1	3
B♭ Trumpet 2	3
B♭ Trumpet 3	3
C/B♭ Trombone 1 (Posaune 1)	*2
C/B♭ Trombone 2 (Posaune 2)	*2
C/B♭ Trombone 3 (Posaune 3)	*2
B♭ Flugelhorn 1	2
B♭ Flugelhorn 2	2
B♭/C Tenorhorn (Baritone)	*3
C/B♭ Euphonium	*3
C/E♭ Tuba 1	*2
C/B♭ Tuba 2	*3
Electric Guitar	1
Bass Guitar (E-Bass)	1
Timpani (Pauken)	1
Mallets 1 (Xylophone, Vibraphone)	2
Mallets 2 (Glockenspiel)	1
Percussion (Woodblocks, Cymb. à 2, Cowbell, Whip, Tambourine, Susp. Cymbal)	4
Drum Set	2

** Transposition on reverse page*

Vollständige Aufnahme auf/Full Recording on/Enregistrement complet sur:
Compact Disc (CD) »LUDWIG!« (No. MVSR119)