Doppelgriffe

Alle Tasten der untereinanderstehenden Noten sind zur selben Zeit anzuspielen und loszulassen.

1

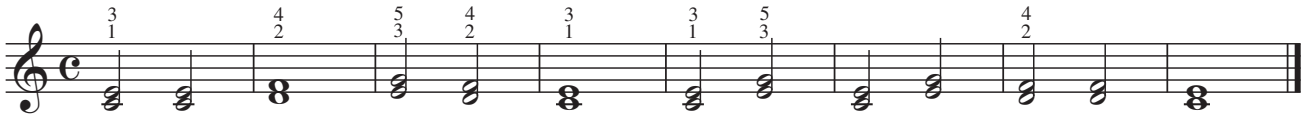

2

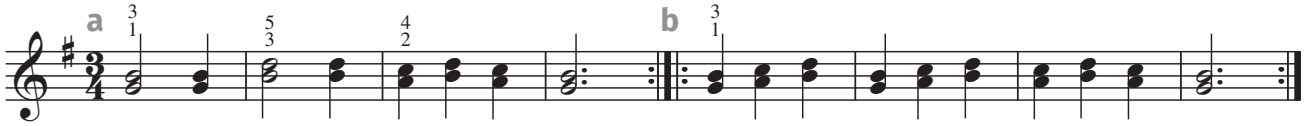

Spaziergang zu zweien

3

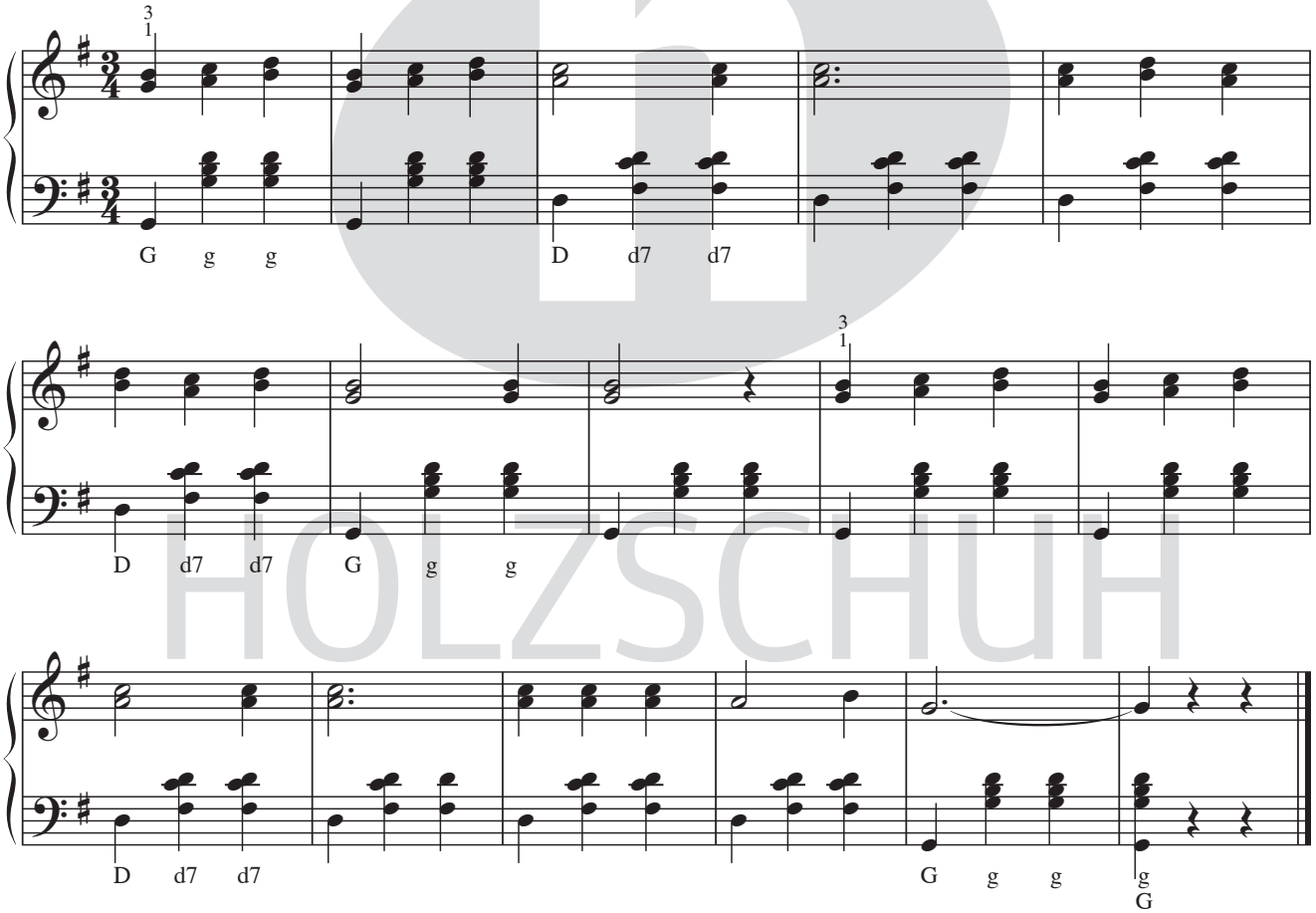

Erweiterte Doppelgriffe

4

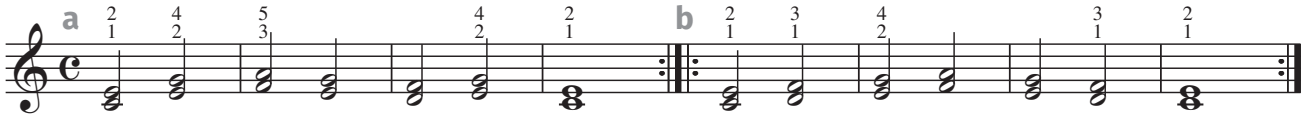

© Musikverlag Holzschuh, Manching