

Contents / Inhalt

O'Carolan's Concerto	7
Lady Gethin	9
John Jameson	10
Blind Mary	11
John Drury (Second Air)	12
Colonel O'Hara	13
Charles O'Connor	14
O'Carolan's Farewell to Music	15
O'Hara's Cup	16
Thomas Leiffip the Proud	17
Madam Maxwell	18
Receipt for Drinking	19
Princess Royal	20
Mrs. Garvey (First Air)	21
Lament for Owen Roe O'Neill	22
Michael O'Connor (First Air)	23

PREVIEW
Low Resolution

16 Trios

O'Carolan's Concerto

Flöte 1

Flöte 2

Altflöte in G
(Fagott/Cello)

25

29

33

Lady Gethin

Turlough O'Carolan
1670–1738
Bearbeitung: Patrick Pföß

John Jameson

Turlough O'Carolan
1670–1738
Bearbeitung: Patrick Pföß

8

15

22

PREVIEW
Low Resolution

Blind Mary

Turlough O'Carolan
1670-1738

Bearbeitung: Patrick Pföß

John Drury (Second Air)

Turlough O'Carolan
1670-1738
Bearbeitung: Patrick Pfäff

PREVIEW
Low Resolution

Colonel O'Hara

Turlough O'Carolan

1670-1738

Bearbeitung: Patrick Pfäff

22

27

PREVIEW
 Low Resolution

Colles O'Conor

Turlough O'Carolan

1670–1738

Bearbeitung: Patrick PföB

PREVIEW
Low Resolution

O'Carolans Farewell to Music

Turlough O'Carolan

1670–1738

Bearbeitung: Patrick Plößl

Thomas Leixlip the Proud

Turlough O'Carolan
1670–1738

Bearbeitung: Patrick PföB

Madam Maxwell

Turlough O'Carolan

1670–1738

Bearbeitung: Patrick Pföß

Receipt for Drinking

Turlough O'Carolan
1670–1738

Bearbeitung: Patrick Pföß

Princess Royal

Turlough O'Carolan

1670-1738

Bearbeitung: Patrick Pföß

Mrs. Garvey (First Air)

Turlough O'Carolan
1670–1738

Bearbeitung: Patrick Pföß

Lament for Owen Roe O'Neill

Turlough O'Carolan

1670-1738

Bearbeitung: Patrick Pföß

Michael O'Connor (First Air)

Turlough O'Carolan
1670–1738

Bearbeitung: Patrick PföB

Flöte 1

16 Trios
O'Carolan's Concerto

Turlough O'Carolan
1670-1738
Bearbeitung: Patrick Pföß

Lady Gethin

Turlough O'Carolan
1670-1738
Bearbeitung: Patrick PföB

© 2008 Schott Music GmbH & Co. KG, Mainz

Turlough O'Carolan
1670-1738
Bearbeitung: Patrick PföB

© 2008 Schott Music GmbH & Co. KG, Mainz

52 744 Fl. 1

Blind Mary

Turlough O'Carolan

1670-1738

Bearbeitung: Patrick PföB

© 2008 Schott Music GmbH & Co., KG, Mainz

John and Aid

Turlough O'Carolan

1670-1738

Bearbeitung: Patrick PföB

© 2008 Schott Music GmbH & Co., KG, Mainz

52 744 Fl. 1

Charles O'Connor

Turlough O'Carolan
1670-1738
Bearbeitung: Patrick Pföb

6

11

16

© 2008 Schott Music GmbH & Co. KG, Mainz

Farewell Music

Turlough O'Carolan
1670-1738
Bearbeitung: Patrick Pföb

1. 2.

14

1. 2.

© 2008 Schott Music GmbH & Co. KG, Mainz

52 744 Fl. 1

O'Hara's Cup

Turlough O'Carolan
1670-1738
Bearbeitung: Patrick PföB

© 2008 Schott Music GmbH & Co. KG, Mainz

Thomas Leixlip the Proud

Turlough O'Carolan
1670-1738
Bearbeitung: Patrick PföB

Madam ... well

...ough O'Carolan

1670-1738

...ocitung: Patrick Pfäff

Receipt for Drinking

Turlough O'Carolan

1670-1738

Bearbeitung: Patrick PföB

Princess Royal

Turlough O'Carolan

1670-1738

Bearbeitung: Patrick PföB

Mrs. Gall (First)

Turlough O'Carolan
1670-1738

Revised Edition: Patrick Pflüß

Lament for Owen Roe O'Neill

Turlough O'Carolan

1670–1738

Bearbeitung: Patrick Pföfl

© 2008 Schott Music GmbH & Co.

Michael O'Connor (First Air)

Turlough O'Carolan

1670–1738

Bearbeitung: Patrick Pföfl

16 Trios

O'Carolan's Concerto

Turlough O'Carolan

1670-1738

Bearbeitung: Patrick D'Off

Lady Gethin

Turlough O'Carolan
1670-1738
Bearbeitung: Patrick Pföß

© 2008 Schott Music GmbH & Co. KG, Mainz

Turlough O'Carolan
1670-1738
Bearbeitung: Patrick Pföß

© 2008 Schott Music GmbH & Co. KG, Mainz

52.744 Fl. 2

Turlough O'Carolan
1670-1738

Bearbeitung: Patrick Pföfl

John Drury (Second Air)

Turlough O'Carolan
1670–1738
Bearbeitung: Patrick Pföß

© 2009 Schott Music GmbH & Co. KG, Mainz

Colonel O'Hara

Turlough O'Carolan
1670–1738
Bearbeitung: Patrick Pföß

© 2009 Schott Music GmbH & Co. KG, Mainz

52.744 Fl. 2

Turlough O'Carolan
1670-1738

Bearbeitung: Patrick Pfäff

O'Carolans Farewell to Music

Turlough O'Carolan

1670-1738

Bearbeitung: Patrick PföB

© 2008 Schott Music GmbH & Co. KG, Mainz

Turlough O'Carolan

1670-1738

Bearbeitung: Patrick PföB

© 2008 Schott Music GmbH & Co. KG, Mainz

52.744 Fl. 2

Thomas Leixlip the Proud

Turlough O'Carolan

1670-1738

Bearbeitung: Patrick Pföß

© 2008 Schott Music GmbH & Co.

Turlough O'Carolan

1670-1738

Bearbeitung: Patrick Pföß

© 2008 Schott Music GmbH & Co. KG, Mainz

52 744 Fl. 2

Receipt for Drinking

Turlough O'Carolan

1670–1738

Bearbeitung: Patrick Pföß

© 2008 Schott Music

PREVIEW
 Low Resolution

Princess Royal

Turlough O'Carolan

1670–1738

Bearbeitung: Patrick Pföß

Mrs. Garvey (H.)

Turlough O'Carolan

1670-1738

Bearbeitung: Patrick Pföß

Lament for Owen Roe O'Neill

Turlough O'Carolan
1670-1738
Bearbeitung: Patrick PföB

© 2008 Schott Music GmbH & Co. KG, Mainz

Michael O'Connor (First Air)

Turlough O'Carolan
1670-1738
Bearbeitung: Patrick PföB

Altflöte in G

16 Trios
O'Carolan's Concerto

Turlough O'Carolan
1670-1738
Bearbeitung: Patrick Pföb

© 2008 Schott Music GmbH & Co. KG, Mainz

Laith Gethin

Turlough O'Carolan
1670-1738
Bearbeitung: Patrick Pföb

John Jameson

Turlough O'Carolan
1670-1738
Bearbeitung: Patrick PföB

© 2008

Schott Music

GmbH

Munich

Blind Mary

Turlough O'Carolan
1670-1738
Bearbeitung: Patrick PföB

John Drury (second Air)

Turlough O'Carolan

1670-1738

Bearbeitung: Patrick Pföß

7

15

20

© 2008 Schott Music GmbH & Co. KG, Mainz

John Drury

Turlough O'Carolan

1670-1738

Bearbeitung: Patrick Pföß

6

11

28

© 2008 Schott Music GmbH & Co. KG, Mainz

52 744 A.FI.

Charles O'Connor

Turlough O'Carolan
1670-1738
Bearbeitung: Patrick PföB

© 2008 Schott Music GmbH & Co. KG, Mainz

O'Carolan's Hornpipe

Turlough O'Carolan
1670-1738
Bearbeitung: Patrick PföB

O'Hara's Cup

Turlough O'Carolan
1670-1738
Bearbeitung: Patrick PföB

© 2008 Schott Music GmbH & Co. KG, Mainz

52 744 A.FI.

13

20

Thomas Leixlip the Proud

Turlough O'Carolan
1670-1738
Bearbeitung: Patrick PföB

5

9

15

© 2008 Schott Music GmbH & Co. KG, Mainz

Madam Maxwell

Turlough O'Carolan
1670-1738
Bearbeitung: Patrick PföB

1

19

© 2008 Schott Music GmbH & Co. KG, Mainz

52 744 A.FI.

Receipt for Drinking

Turlough O'Carolan

1670-1738

Bearbeitung: Patrick PföB

© 2008 Schott Music GmbH & Co. KG

Prince Royal

Turlough O'Carolan

1670-1738

Bearbeitung: Patrick PföB

Mrs. Garvey (First Air)

Turlough O'Carolan
1670-1738

Bearbeitung: Patrick Pföß

© 2008 Schott Music GmbH & Co. KG

arrangement for Tenor by Owen Roe O'Neill

Turlough O'Carolan
1670-1738

Bearbeitung: Patrick Pföß

© 2008 Schott Music GmbH & Co. KG, Mainz

52 744 A.F1.

Michael O'Connor (First Air)

Turlough O'Carolan

1670-1738

Bearbeitung: Patrick PföB

Fagott/Violoncello

16 Trios
O'Carolan's Concerto

Turlough O'Carolan
1670-1738

Bearbeitung: Patrick Pfaff

© 2008 Schott Music GmbH & Co. KG, Mainz

Lady Gethin

Turlough O'Carolan
1670-1738

Bearbeitung: Patrick Pfaff

John Jameson

Turlough O'Carolan
1670-1738
Bearbeitung: Patrick PföB

© 2008 Schott Music GmbH & Co. KG

and Mary

Turlough O'Carolan
1670-1738
Bearbeitung: Patrick PföB

Charles O'Connor

Turlough O'Carolan
1670-1738
Bearbeitung: Patrick Pföfl

6

12

© 2009 Schott Music GmbH & Co. KG, Mainz

O'Carolan's Brew

Turlough O'Carolan
1670-1738
Bearbeitung: Patrick Pföfl

5

10

O'Hara's Cup

Turlough O'Carolan
1670-1738
Bearbeitung: Patrick Pföfl

6

11

Receipt for Drinking

Turlough O'Carolan
1670–1738
Bearbeitung: Patrick PföB

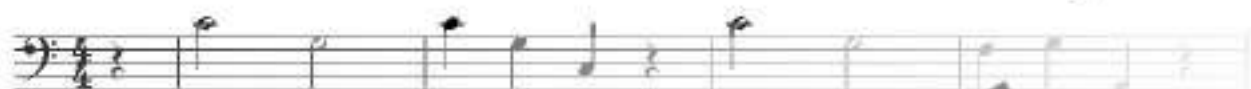

© 2008 Schott Music GmbH & Co.

PREVIEW
Low Resolution

Press Royal

Turlough O'Carolan
1670–1738
Bearbeitung: Patrick PföB

Mrs. Garvey (First Air)

Turlough O'Carolan
1670-1738
Bearbeitung: Patrick Pföß

Michael O'Connor (First Air)

Turlough O'Carolan

1670-1738

Bearbeitung: Patrick PföB

4

10

15

19

23

27

31

34

