

I. CHRISTMAS BELLS SWING

OTTO M. SCHWARZ

Swing (♩ = 130)

C Trombone

Piano

C Tbn.

Pn.

C Tbn.

Pn.

SYMPHONIC DIMENSIONS
PUBLISHING

5. THOUGHTS IN THE SILENT NIGHT

OTTO M. SCHWARZ

(♩ = 82)

5

C Trombone

Piano

C Tbn.

Pn.

C Tbn.

Pn.

C Tbn.

Pn.

SYMPHONIC DIMENSIONS
PUBLISHING

7. SUGAR & CINNAMON

LEONHARD PAUL

Shuffle (♩ = 100) 

C Trombone

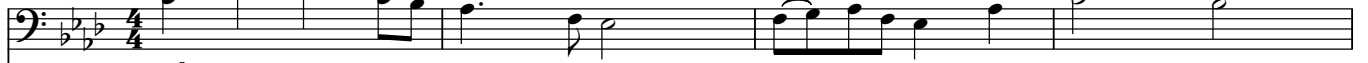

mf

Piano

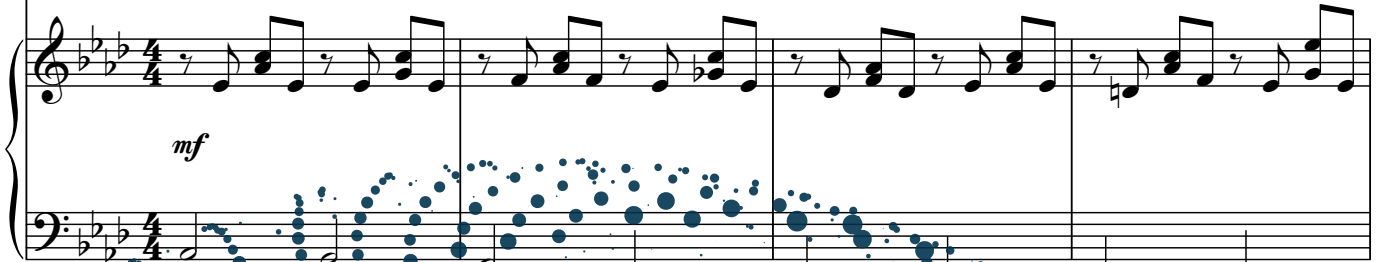

mf

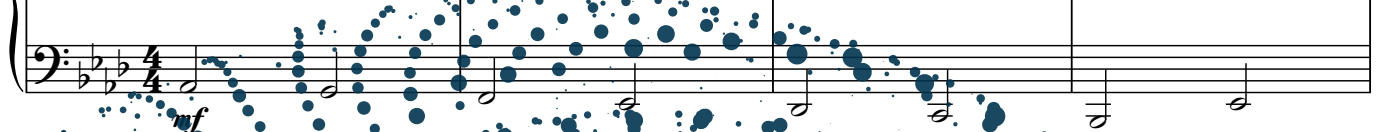

C Tbn.

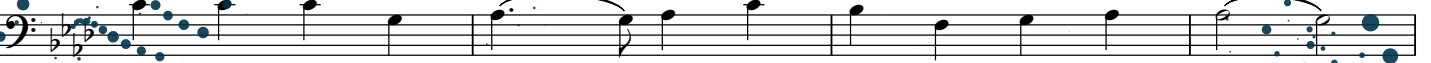

Pn.

C Tbn.

Pn.

SYMPHONIC DIMENSIONS
PUBLISHING