

Verliebte Musikanten

Partitur
(Full Score)

Polka

Musik: Christian Süß/
Franz Gerstbrein
Arr.: Franz Gerstbrein

Flöte *f* *mf*

Oboe *f* *mf*

Klarinette in E^b *f* *mf*

1-3. Klarinette in B^b *f* *mf*

Fagott *f* *mf*

1/2. Altsaxophon in E^b *f* *mf*

1/2. Tenorsaxophon in B^b *f* *mf*

Baritonsaxophon in E^b *f* *mf*

1/2. Trompete in B^b *f* *mf*

1/2. Horn in F *f* *mf*

3/4. Horn in F *f* *mf*

1/2. Flügelhorn in B^b *f* *mf*

1. Tenorhorn in B^b *f* *mf*

2/3. Tenorhorn in B^b *f* *mf*

Bariton in C *f* *mf*

1-3. Posaune in C *f* *mf*

Synth Brass *f* *mf*

1/2. Bass in C *f* *mf*

Schlagzeug *f* *mf*

Chords: F, F7, B^b, B^b, B^b

Verliebte Musikanten

Partitur (Full Score)

Originalnoten der *Blaskapelle Süß*

Verliebte Musikanten

Polka

Musik: Christian Süß/
Franz Gerstbrein

Arr.: Franz Gerstbrein

Direktion in C
(Condensed Score)

Verliebte Musikanten

Direktion in C (Condensed Score)

18

© EWOTON
Ton
Musikverlag

Mini Score

24

© EWOTON

31

Solo
ff
Solo

www.ewoton.de

Verliebte Musikanten

Direktion in C (Condensed Score)

3

mp
mf
mp
f

© EWO TON Musikverlag

f

© EWO TON

f

www.ewoton.de

Verliebte Musikanten

Direktion in C (Condensed Score)

53 *fz* D.S. al Coda  **Trio**

fz *Solo* *fz*

59  *mf-f*

mf-f *Solo* *mf-f* 1. x tacet bis * *f* *mf-f* 1. x ohne Becken *mf-f* 2 3

65

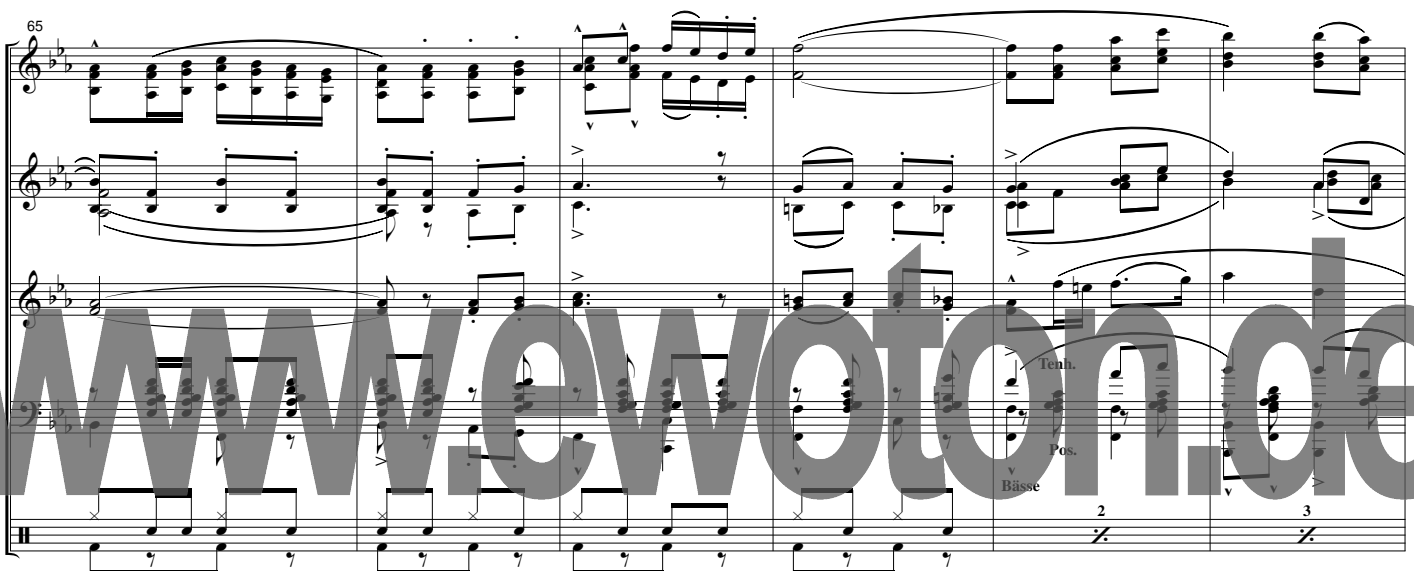

mf-f Tenn. Pos. Bässe 2 3

Verliebte Musikanten
Direktion in C (Condensed Score)

Verliebte Musikanten

Direktion in C (Condensed Score)

6

Originalnoten der Blaskapelle Süß

Verliebte Musikanten

Polka

Musik: Christian Süß/
Franz Gerstbrein
Arr.: Franz Gerstbrein

1. Flügelhorn in B^b
(B^b Bugle 1)

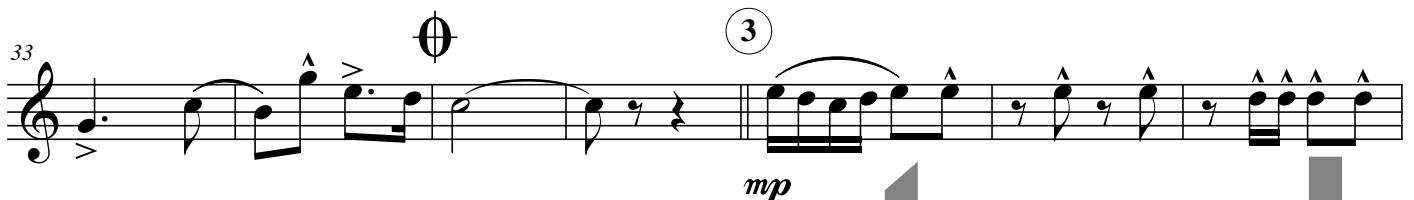

www.ewoton.de

Verliebte Musikanten

1. Flügelhorn in B \flat

45

51

D.S. al Coda

57

TRIO

4

Solo

64

5

7

85

91

6

1. x tacet

95

1.

2.

100

7

1

D.S. al Fine

Originalnoten der Blaskapelle Süß

Verliebte Musikanten

Polka

Musik: Christian Süß/
Franz Gerstbrein

Arr.: Franz Gerstbrein

1. Tenorhorn in B^b
(B^b Baritone 1)

Verliebte Musikanten

1. Tenorhorn in B^b

45

51

57

68

73

79

87

99

D.S. al Coda

TRIO

1. x tacet bis *

Fine

D.S. al Fine

www.ewoton.de