

Sound Style Studio

Dean Jones

01/02/04.3819.05

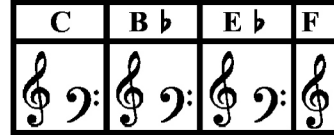

PART I

Piccolo
 Flute
 Oboe
 Clarinet Eb
 1st Clarinet
 Soprano Saxophone
 Alto Saxophone (ad lib)
 Cornet Eb (+Brass Band)
 1st Trumpet, 1st Flugelhorn, Solo Cornet (BB)
 Violin I

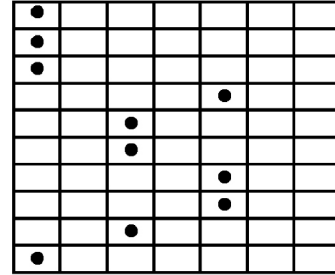

PART II

2nd Clarinet
 1st Alto Saxophone
 2nd Trumpet, 2nd Flugelhorn, 2nd Cornet/Repiano (BB)
 Violin II

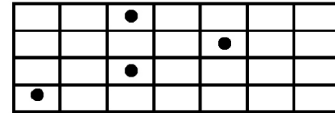

PART III

3rd Clarinet
 Cor Anglais
 2nd Alto Saxophone
 3rd Trumpet, 3rd Flugelhorn, 3rd Cornet/Flugelhorn (BB)
 1st Horn, Solo/1st Horn (BB)
 Violin III

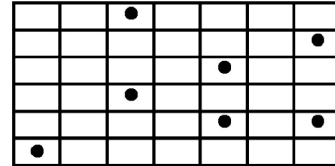

PART IV

Alto Clarinet
 1st Tenor Saxophone
 2nd Horn (+Brass Band)
 1st Trombone, 1st Baritone/Euphonium (+Brass Band)
 Viola

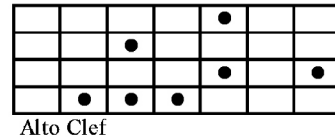

PART V

1st Bassoon
 2nd Tenor Saxophone
 2nd Trombone, 2nd Baritone/Euphonium (+Brass Band)
 Violoncello

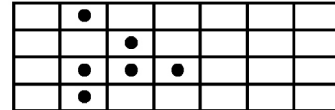

PART VI

2nd Bassoon
 Bass Clarinet
 Baritone Saxophone
 Bass Trombone (+Brass Band)
 Bass Tuba (+Brass Band)
 Double Bass

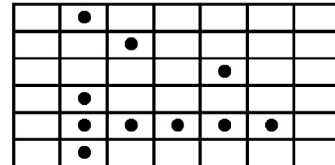

Drums
 Percussion 1
 Percussion 2 (Timpani/Tambourine)
 Percussion 3 (Mallets)

Sound Style Studio!

Dean Jones

1. Fresh Grooves

Back Beat ♩ = 116

- Suspended Cymbal:** Percussion line, 4/4 time, mostly rests.
- Drum Set:** Percussion line, 4/4 time, notes with dynamics *f*, *mf*, and *f*. Includes a *Hi-hat* section.

Two large black rounded rectangles with white wavy lines and the text "Sample" and "score" are overlaid on the score, one in Part II/III and one in Timpani/Glockenspiel.

5

Part I

Part II

Part III

Part IV

Part V

Part VI

Timp.

Glock.

Sus. Cym.

Dr.

mf

mf

mf

mf

mf

mf

mf

mf

p

mf

Sample

score

Sample

score

A

Part I

Part II *mf*

Part III *mf*

Part IV *mf*

Part V

Part VI *mf*

Timp.

Glock.

C-bell *mf*

Dr. *mf*

B

13

Part I *mf*

Part II

Part III

Part IV

Part V *mf*

Part VI

Timp.

Glock. *mf*

C-bell (8)

Dr.

C

27

Part I

Part II

Part III

Part IV

Part V

Part VI

Timp.

Glock.

C-bell

Dr.

Sample score

mp

mf

C-bell

mp

35

Part I

Part II

Part III

Part IV

Part V

Part VI

Timp.

Glock.

C-bell

Dr.

D

mf

mf

mf

f

Sample score

Sample score

(8)

40

Part I

Part II

Part III

Part IV

Part V

Part VI

Timp.

Glock.

Sus. Cym.

Dr.

p

p

p

p

p

p

cresc.

cresc.

mf

p

Sample score

Sample score

Detailed description of the musical score: The score is for a piece titled 'Fresh Grooves' on page 10. It consists of ten parts: Part I (Melody), Part II (Melody), Part III (Melody), Part IV (Bass), Part V (Bass), Part VI (Bass), Timp. (Timpani), Glock. (Glockenspiel), Sus. Cym. (Suspended Cymbal), and Dr. (Drum). The key signature has two flats (B-flat and E-flat), and the time signature is 4/4. Part I starts at measure 40. Dynamics include piano (*p*), mezzo-forte (*mf*), and crescendo (*cresc.*). There are two 'Sample score' overlays, one in Part III and one in Timp., which are black rounded rectangles with white wavy lines and the text 'Sample score'.

E

45

Part I

Part II

Part III

Part IV

Part V

Part VI

Timp.

Glock.

Sus. Cym.

Dr.

49

Part I *mp* *f*

Part II *f* *fp*

Part III *fp*

Part IV *f* *fp*

Part V *f*

Part VI *f*

Timp. *f*

Glock.

Sus. Cym. *p*

Dr. *f*

53

Part I

Part II

Part III

Part IV

Part V

Part VI

Timp.

Glock.

Sus. Cym.

Dr.

f *ff*

f *ff*

ff

ff

mf *f* *ff*

mf *f* *ff*

f *ff*

p *f* *ff*

mp *f* *ff*

Sample score

Sample score

Detailed description of the musical score: The score is for measures 53, 54, and 55. Part I (treble clef) starts with a whole rest in measure 53, then plays a quarter-note melody in measure 54 (marked *f*) and a quarter-note chord in measure 55 (marked *ff*). Part II (treble clef) has a whole note in measure 53, then a quarter-note melody in measure 54 (marked *f*) and a quarter-note chord in measure 55 (marked *ff*). Part III (treble clef) has a whole note in measure 53, then a quarter-note melody in measure 54 (marked *f*) and a quarter-note chord in measure 55 (marked *ff*). Part IV (bass clef) has a whole note in measure 53, then a quarter-note melody in measure 54 (marked *f*) and a quarter-note chord in measure 55 (marked *ff*). Part V (bass clef) plays a quarter-note melody in measure 53 (marked *mf*), then a quarter-note melody in measure 54 (marked *f*) and a quarter-note chord in measure 55 (marked *ff*). Part VI (bass clef) plays a quarter-note melody in measure 53 (marked *mf*), then a quarter-note melody in measure 54 (marked *f*) and a quarter-note chord in measure 55 (marked *ff*). Timp. (bass clef) has a whole rest in measure 53, then a quarter-note chord in measure 54 (marked *f*) and a quarter-note chord in measure 55 (marked *ff*). Glock. (treble clef) has a whole rest in measure 53, then a quarter-note melody in measure 54 (marked *f*) and a quarter-note chord in measure 55 (marked *ff*). Sus. Cym. (percussion clef) has a whole rest in measure 53, then a half note in measure 54 (marked *p*) and a half note in measure 55 (marked *f*). Dr. (percussion clef) has a whole rest in measure 53, then a quarter-note melody in measure 54 (marked *f*) and a quarter-note chord in measure 55 (marked *ff*). Two 'Sample score' overlays are present: one in Part III and one in Timp. Both overlays are black rounded rectangles with white wavy lines and the text 'Sample' at the top and 'score' at the bottom.

2. Chic Vibes

Fusion $\text{♩} = 60$

Part I

Part II

Part III *mp*

Part IV *mp*

Part V

Part VI *mp*

Tambourine

Finger Cymbal *mp*

Shaker

Drum Set *mp* *Ride* (4)

5 **A**

Part I

Part II *mf* 3 3 3

Part III

Part IV

Part V *mf*

Part VI

Tamb. *mf* (4) % % %

F. Cym.

Shak.

Dr. % % (4) %

10

B

Part I

Part II

Part III

Part IV

Part V

Part VI

Tamb.

F. Cym.

Shak.

Dr.

mf

mf

mf

mp

R.S.

(7)

(8)

Sample score

Sample score

15

Part I

Part II

Part III

Part IV

Part V

Part VI

Tamb.

F. Cym.

Shak.

Dr.

Sample score

19

Part I

Part II

Part III

Part IV

Part V

Part VI

Tamb.

F. Cym.

Shak.

Dr.

24 **C**

Part I

Part II

Part III

Part IV

Part V

Part VI

Tamb.

F. Cym.

Shak.

Dr.

p

mf

p

p

p

p

Sample score

Sample score

(12)

32 **D**

Part I *mf*

Part II *mf*

Part III *mf*

Part IV

Part V

Part VI *mf*

Tamb. *mf*

F. Cym.

Shak. *mf*

Dr.

36

Part I

Part II

Part III

Part IV

Part V

Part VI

Tamb.

F. Cym.

Shak.

Dr.

44

Part I

Part II

Part III

Part IV

Part V

Part VI

Tamb.

F. Cym.

Shak.

Dr.

fp

fp

mp

p

p

fp

Sample score

Sample score

(4) %

(8) %

(8) %

(8) %

53

Part I

Part II

Part III

Part IV

Part V

Part VI

Tamb.

F. Cym.

Shak.

Dr.

61

Part I

Part II

Part III

Part IV

Part V

Part VI

Tamb.

F. Cym.

Shak.

Dr.

66

Part I *ff*

Part II *ff*

Part III *ff*

Part IV *ff*

Part V *ff*

Part VI *ff*

Tamb.

F. Cym.

Shak.

Dr. *ff*

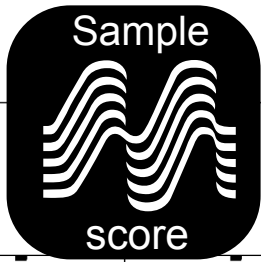
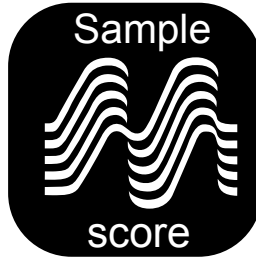

3. Fanfare & Back Beat

Fanfare $\text{♩} = 76$

A watermark with the text "Sample score" and a stylized wave logo is overlaid on the score.

A Back Beat ♩ = 136

8

Part I

Part II

Part III

Part IV

Part V

Part VI

Timp.

Xyl.

Bon. 1

Bon. 2

Dr.

11

Part I

Part II

Part III

Part IV

Part V

Part VI

Timp.

Xyl.

Bon. 1

Bon. 2

Dr.

Fanfare & Back Beat

14 B

Part I

Part II

Part III

Part IV

Part V

Part VI

Timp.

Xyl.

Bon. 1
Bon. 2

Dr.

Sample score

Sample score

f

f

f

f

f

f

f

f

21

Part I

Part II

Part III

Part IV

Part V

Part VI

Timp.

Xyl.

Bon. 1
Bon. 2

Dr.

24

Part I *mp* *f*

Part II *mp* *f*

Part III *mp* *f*

Part IV *mp* *f*

Part V

Part VI *mp* *f*

Timp.

Xyl.

Bon. 1 *mp* *f*

Bon. 2

Dr. *mp* *f*

Sample score

27 D

Part I *mp*

Part II *mp*

Part III *mp*

Part IV *mp*

Part V *mf*

Part VI *mp*

Timp. *p* *2nd time only*

Xyl.

Bon. 1 *Shak.* *2nd time only*

Bon. 2 *mp*

Dr. *mp*

Fanfare & Back Beat

35

Part I

Part II

Part III

Part IV

Part V

Part VI

Timp.

Xyl.

Shak.

Dr.

Sample score

Sample score

f

f

f

Bon.

f

38

Part I

Part II

Part III

Part IV

Part V

Part VI

Timp.

Xyl.

Bon. 1

Bon. 2

Dr.

2.

f

f

f

p

Shak.

Sample score

45

Part I

Part II

Part III

Part IV

Part V

Part VI

Timp.

Xyl.

Shak.

Dr.

rit.....

Sample score

Detailed description of the musical score: The score is for a brass band and includes parts for Part I through Part VI, Timp., Xyl., Shak., and Dr. The key signature is three flats (B-flat major/D minor). The score starts at measure 45. Part I and II have triplets in the first measure. Part III and IV also have triplets. Part V and VI have long notes in the first measure. Timp. and Xyl. have rests in the first measure. Shak. has rests in all measures. Dr. has a triplet in the first measure and a backbeat pattern in the second measure. A 'Sample score' watermark is present in the center of the page.

